Dictator Bill's Defeat Sends Stocks Soaring

THE WEATHER
Continued rain with slowly rising temperatures today and Sunday forenoon, probably followed by clearing Sunday noon; lowest temperature tonight near 40; moderate easterly and shifting winds.
High Tides—4:15 a. m., 4.57 p. m.
Sun Rises, 5:14; Sets, 6:16.
Light: All vessels tonight at 8:28.

8 A. M. TEMPERATURES

BOSTON	37	New York 40
Washington	42	Los Angeles 60
Chicago	34	San Francisco 50

BOSTON EVENING AMERICAN

NEW ENGLAND'S GREATEST EVENING NEWSPAPER

The only Boston evening newspaper with direct news services—from Associated Press and International News Service

7 CLOSING STOCKS

VOL. XXXV—NO. 18

Copyright, 1938, by H. H. Newspaper Publishing Co.
Entered as second-class matter at Boston Postoffice.

SATURDAY, APRIL 9, 1938
PRICE 3 CENTS

CONGRESS REVOLT GROWS; BUSINESS UPTURN SEEN

Rush French Cabinet in Nazi Fear

World's Crisis

PARIS—Premier-designate Edouard Daladier fights to get Socialist help to form new cabinet. Fears Nazi move against Czechs if France remains unsettled.

VIENNA—Chancellor Hitler tells mayor Austrian annexation is unchangeable, prepares final speech tonight on tomorrow's plebiscite.

PEPPIGNAN—Spanish Red army deserters reach France, reveal general exodus of Loyalist troops near; French guards wait 6000 refugees.

HENDAYE, France — Spanish (Loyalist) press agency claims 10,709 children killed and 15,230 children wounded in civil war air raids.

By KENNETH T. DOWNS
International News Service Staff Correspondent.

PARIS, April 9 (INS)—Grimly determined that there shall be no disorders and that France shall face Germany tomorrow with a strong government, Premier-Designate Edouard Daladier today hastened his efforts to form a new government.

Daladier did not even wait for a Socialist party meeting scheduled for tonight, but announced that the names of his ministers would be made public tomorrow morning, just as the Austrians and Germans are going to the polls to approve anschluss.

The first act of France's "strong man" was to forbid a scheduled demonstration of the local "Popular Front" in the Place de la Republique tomorrow.

TEAR GAS READY

As head of the army, navy and air forces, Daladier ordered that mobile guards, infantry units and fliers in the Paris region be confined to barracks tomorrow.

Great quantities of tear-gas bombs were stored, to be dropped

Continued on Page 4, Column 3

Balances and Receipts

WASHINGTON, April 9
Treasury balance—$3,051,008,624
U. S. Customs receipts—$3,717,363

FREE BOOKLET ON HOME IMPROVEMENTS

There are many purposes for which you can use the proceeds of a loan secured through Title I of the F. H. A. Why not write or come in for your free copy of a new booklet telling what improvements you can have made and what equipment you can have installed in your Home? Address F. H. A. Editor, Boston American and Sunday Advertiser.

Little Girl's Joy All Gone As Dog Dies

Truck Kills the Pet, for Which She Saved Her Pennies

This is the story of a little girl —now heartbroken—who loved her dog.

She loved the animal so much that she boasted to everyone:

"A dog like Rex will live forever if the auto drivers watch out for him."

Rex died today—just like his young mistress said he might—under the wheel of a truck.

Only three days ago the girl, 10-year-old Patsy Mondello of 271 Havre street, East Boston, was a proud youngster—proud of her dog.

She had just walked out of the East Boston police station where she had laid 20 nickels and 100 pennies on the counter for a license for her brown and white Spitz and Cocker Spaniel.

SAVED HER PENNIES

They were nickles and pennies given her for ice cream and candy. But into a toy bank they went instead—for Rex's license.

For five consecutive years Patsy saved these pennies and nickles. Always she had enough when the time came to get a new license.

And Rex, 10 years old, too.

Continued on Page 5, Column 2

Vessel Broken In 2 by Blast

LONDON, April 9 (AP)—Lloyd's today reported the Valentia station had picked up distress signals reporting 5313-ton Greek steamer Mount Kyllene had been broken in two by an explosion far out in the east Atlantic.

"Ship broken in two by explosion, both parts separate," said the message, related to Valentia by the United States steamer American Merchant.

The damaged steamer reported her position as several hundred miles due north of the Azores.

The message received at 2:32 p. m. (9:32 a. m. E. S. T.) said the German liner Europa was in radio contact with the Mount Kyllene.

Pope Receives Palm Branches

ROME, April 9 (AP)—Pope Pius today received the traditional offering of palms in preparation for observance of Palm Sunday tomorrow and the inauguration of Holy Week.

The palm branches were presented by the Brescia family of San Remo and the nuns of Santa Prisca who by long custom have the right to supply them to the Pontiff.

Babv Boy Is Born To Girl, Aged 13

MARTINEZ, Cal., April 9 (INS)—Thirteen-year-old Margaret Rogers, eighth grade Walnut Creek grammar school girl, gave birth to a seven-pound boy at a hospital here.

Physicians said the unmarried child-mother was in a critical condition, but that the infant was healthy and normal.

Little Steel Held Guilty By NLRB

BULLETIN

CLEVELAND, April 9 (AP)—Steel circles said today Republic Steel Corp. undoubtedly would appeal to federal courts the decision of the National Labor Relations Board finding the company had violated the Wagner act on eight counts in last summer's strike.

WASHINGTON, April 9 (AP) —The Labor Relations Board decided today that the Republic Steel Corporation had violated the Wagner labor disputes act on eight counts before and during the bloody "little steel" strike last summer.

The board ordered the company to:

Reinstate 5000 strikers with pay starting from yesterday.

Break up its employe representation plans in its five Ohio plants.

Reinstate with back pay 27 employes discharged before the strike.

Compensate employes of the Canton tin plate mill for the Massillon works for pay lost during a shutdown from May 1 to May 28, 1937.

VIOLATIONS CHARGED

The board said the company had violated the act by:

Domination of the employe representative plans.

Discharge of 27 employes for union activity.

Shutdowns at Canton and Massillon.

Spying on its workers and vilifying the Steel Workers' Organizing Committee (CIO).

Inciting violence during the strike by attempting to turn civil authorities and business interests against the union.

Giving tear and sickness gas to to the city of Massillon.

Supporting the Massillon Law and Order League and three back-to-work committees.

Activity in connection with the fatal shooting of three strikers in Massillon.

OTHER COMPANIES JOIN

The board's decision covered only Republic Ohio plants and did not involve the Chicago plant where 19 strike sympathizers were killed in the Memorial Day riot.

Republic's strike started May 26 after Tom M. Girdler, Republic chairman, notified the SWOC that the company never would sign a contract with the CIO union.

The Inland Steel Corporation, the Bethlehem Steel Corporation and the Youngstown Sheet & Tube Company, other "independents" involved in the far flung strike, joined Republic in this stand.

The board this week found that the SWOC represented a majority of Inland's employes and ordered that Chicago company to deal with the CIO union and to sign a contract if an agreement is reached.

King's House Party Joined by Kennedys

LONDON, April 9 (AP)—Ambassador and Mrs. Joseph P. Kennedy today joined a small royal house party given by King George and Queen Elizabeth at Windsor Castle.

Everybody Happy? Yes---And How

REP. O'MALLEY REP. O'CONNOR REP. LAMNECK

Smiles of victory. Three Democratic congressmen looking happy over defeat of the President's government reorganization bill. They are Representatives Thomas O'Malley (D.) of Wisconsin; John J. O'Connor (D.) of New York, and Arthur P. Lamneck (D.) of Ohio. All voted to send the bill back to committee and death. Representative O'Connor led the successful revolt against the measure.

International News Sound Photo

11th Torso Death Head Is Sighted in Cleveland

CLEVELAND, April 9 (AP)—Dredge company employes reported to detectives today they had sighted a woman's severed head floating in the Cuyahoga river as detectives searched the banks of the river for some clue to help in identifying the 11th victim of Cleveland's mad "torso killer."

The dredgers said they had seen the head a short distance below the point where a portion of a dismembered human leg was found by a WPA worker yesterday.

Members of the homicide squad, searching the muddy industrial stream for other sections of the body, immediately began a search in boats in the area designated by the dredgers.

SLAYER "MORE FIENDISH"

As the search proceeded, Coroner Dr. Samuel Gerber, who has studied and minutely charted each of the mysterious killings, said the slayer was becoming more "fiendish" with each new killing.

Dr. Gerber said that while the early male victims were merely decapitated and wounded the tenth victim apparently had been cut into 11 parts. The head of the tenth victim, a man, never was found.

The human segment found yesterday was a section of leg from knee to ankle.

"The killer wants to show off his cunning more and more with each slaying," Dr. Gerber said. "He doesn't want his victims identified."

BUTCHER, DOCTOR, HUNTER

He repeated earlier assertions that only three classes of persons could have committed the crimes—"a butcher, a doctor, or a skilled hunter."

The coroner said he believed the eleventh victim was a small woman between 25 and 30 years old.

Selassie Protests To Turkey, Greece

LONDON, April 9 (AP)—Haile Selassie sent personal protests today to President Kamal Ataturk of Turkey and King George II of Greece against their recognition of the Italian conquest of Ethiopia.

The Ethiopian legation issued a telegram the exiled emperor sent Ataturk and said a similar one was sent the King of Greece.

Elsie Janis' Hubby Knifed in Shoulder

HOLLYWOOD, April 9 (AP)—Gilbert Wilson, 29 husband of Elsie Janis, stage star, was stabbed in the left shoulder during a realistic rehearsal of a stage play, "Lilion," yesterday. The wound was slight.

White House Stamp Planned by Farley

WASHINGTON, April 9 (AP)—The White House will be pictured on a new postage stamp to be issued some time this year, Postmaster General Farley announced today.

Market Strike Tieup Ends

Threat of a serious shortage of fruits and vegetables in Greater Boston was lifted today as employes at the Boston Market Terminal in South Boston began moving the $300,000 worth of goods on hand.

More than 40 men went on strike yesterday in protest of the number of none-union truck drivers employed by independent dealers doing business in the market.

The strikers, however, resumed work in distributing goods only to union truckmen.

Girls' Dorm Raid Costs Frosh $800

EVANSTON, Ill., April 9—(INS) Northwestern University freshmen dug deep into their pockets today for $800 to pay for the damage done in a raid on girls' dormitories.

Some 300 boys of the class climaxed the annual burning of their green caps by rushing through five dormitories for women, overturning beds, breaking windows, and trampling on clothing.

Ida Lupino Under Knife in Hollywood

HOLLYWOOD, April 9 (INS)—Ida Lupino, popular stage and screen actress, was in a hospital today, minus her appendix. Her physician, Dr. Carvel James, said Miss Lupino withstood the operation successfully, but would have to remain in bed for two weeks, in advance.

Roosevelt's Whole Program Periled

Defeat of the dictatorship bill by Congress was hailed throughout the nation today as marking the end of the current recession in business.

Growing revolt in Washington against reforms proposed by President Roosevelt was noted and there was a growing demand for a concerted drive to restore workers to jobs in private industry, rather than continue pyramiding of the relief rolls.

Wall Street buzzed with unusual activity. Stocks spurted sharply as a surge of buying swamped the high speed stock exchange tickers. Gains ranged from $1 to $5 a share.

In the meantime government agencies continued to weigh public works projects which will entail the expenditure of billions in the next three years and give jobs to many thousands.

Wall Street Jubilant

NEW YORK, April 9—Reflecting defeat of the dictatorship bill, the stock market today staged the biggest opening buying rush in months.

Stocks were lifted $1 to more than $5 a share. At an active start blocks of 1000 to 5000 shares changed hands on the upside.

Wide gaps between bids and offers delayed the opening for many high-priced issues.

Brokers said Wall Street bullishness over defeat of the reorganization bill was based on the belief that this New Deal setback would tend to block further reform legislation.

MANY SHARP JUMPS

The unexpected news from Washington brought many brokers and customers to Wall Street who ordinarily would have stayed away for the week-end. Brokers' boardrooms, recently thinly attended, drew large crowds as word got around the market was excited.

Westinghouse Electric was flashed on the ticker at a bid price of $76 a share and an offering price of $82 before a trade finally was effected at $77.50, up $5.25 from the previous close.

American Telephone was $121 bid and $124 offered until a deal was arranged at $131.50, up more than $4.

BONDS FOR UPSWING

Among the larger opening blocks, United States Steel on 6000 shares jumped $2.25 to $35.37. International Nickel on 3000 shares was $1.75 higher at $45.50, Chrysler nearly 3 higher on 6000 shares at $45.50 and du Pont up more than $4 on a block of 3700 at $104.

The ticker was unable to keep abreast of early dealings, lagging minutes behind transactions on the floor.

The bond market joined the upswing, and speculative commodities also were higher.

The opening gains in many shares were extended before sufficient offerings came toward the end of the first hour to stem the advance.

All New Deal Plans in Peril

By WILLIAM S. NEAL
International News Service Staff Correspondent

WASHINGTON, April 9—Stunned by the crushing revolt in the House against the reorganization bill, administration leaders today weighed a rising tide of congressional independence against five years of New Deal dominance and found President Roosevelt's program hanging in the balance.

The reorganization bill, urgently sought by Mr. Roosevelt, was killed last night by the House by a vote of 204 to 196, which sent it back to committee for further study — a "pigeonhole death."

Facing crucial issues over taxation, wages and hours, relief, and recovery, New Deal leaders were frankly fearful that Congress may take the legislative program in its own hands for the balance of the session.

URGE BUSINESS RELIEF

Seeking a new-found power, leading foes of the reorganization bill urged that Congress immediately turn to a program designed to promote business and help stem the tide of unemployment.

Voicing their sentiment, Representative Pettengill, (D.) of Indiana declared:

"Now is the time for Congress to get together and enact con-

Continued on Page 2, Column 4

Cardinal Innitzer Calls on Hitler

LONDON, April 9 (INS)—Cardinal Innitzer, the Austrian prelate whose approval of Nazism was frowned upon by Pope Pius, visited Reichsfuehrer Hitler in Vienna today, according to a report carried by Reuters Agency.

$5000 CASH PRIZES Start 'Scene in the Movies' Contest Today 321 CASH PRIZES---PAGE 8

A Great Victory!

Fight of Hearst Papers Is Hailed

Solons Express Elation Over Defeat Of Reorganization Bill

By GEORGE ROTHWELL BROWN
Special to the Boston Evening American

WASHINGTON, April 9—Many senators and representatives expressed elation today over the defeat in the House of the President's reorganization bill.

They hailed recommittal of the measure as a great victory for the people of America and gave praise to those representatives who, withstanding all pressure and beseeching, voted for the preservation of democracy.

They accorded full credit to an aroused nation, whose liberties were menaced, and to the Hearst newspapers and many other papers throughout the country, for the vigorous fight they waged against this bill.

Last night's action by the House shelving the proposed reorganization program was ranked by many leading members of both Senate and House as more vital to the nation than even the victory won in the battle against the packing of the Supreme Court.

The general feeling was that this was but another achievement in a series of conflicts which will eventually restore the prestige and power of the American Congress.

HEARST PAPERS PRAISED

Senator Harry F. Byrd of Virginia was one of the first to extend congratulations to the Hearst papers for the part they took in the fight. He said:

"This has been an uphill fight. I began it in the Senate a year and a half ago, and attracted but little attention until articles and editorials in the newspapers of Mr. William R. Hearst began to arouse the people to the danger.

"My committee was set aside, and a new committee was set up, and then the battle began in earnest.

"The final victory is a real achievement. I am heartily gratified and I send my congratulations and thanks to Mr. Hearst for the magnificent aspect, and I congratulate him, too, upon his victory.

"This is the first daylight we have seen. We must not stop now. We must go on, and we will go on."

A GREAT BATTLE

Senator William H. King, of Utah, another Democratic senator who led the opposition in the Senate, said:

"Next to the Supreme Court fight this was the greatest battle for the American system to have been waged. It is perhaps the most important contest in recent years. I congratulate Mr. William R. Hearst for all that he did to make this victory possible."

Representative John O'Connor, of New York, Democratic chairman of the rules committee, who led the battle on the Democratic side of the House, said:

"The victory which we have won means the preservation of that democratic form of government.

"We in Congress who bore the brunt of the fight have been ably and brilliantly supported by Mr. Hearst's newspapers and by himself personally. He deserves the congratulations of everybody."

A GREAT VICTORY

Representative Joseph W. Martin, Jr., (R.) of Massachusetts said:

"Defeat of the reorganization bill today was a great victory for representative government. The people became thoroughly aroused and conveyed their views to their representatives who heeded their counsel and voted accordingly. Unquestionably the newspapers—nearly all of them—played a great part in arousing the people to the dangers of the situation. The Hearst papers performed a very worthy public service in their splendid part in the fight."

Representative John Taber, (R.) of New York, minority member of reorganization committee and floor manager of the opposition, declared:

"I believe Congress debated the reorganization bill until it understood it, and acted in the interest of the American people. It was a great victory for American liberty and principle of self-ordered government. The Hearst newspapers took a great part in bringing home to the American people the dangers presented in the bill. I have never seen an occasion where so many and varied interests were so thoroughly aroused to the necessity for protecting the people's rights and liberties."

Representative Charles L. Gifford, (R.) of Massachusetts, a minority member of the reorganization committee, declared:

"It is a plain victory for the people. The newspapers contributed very effectively to the victory."

United Will of People Defeated Dictator Bill

By KENT HUNTER
Special to Boston Evening American

NEW YORK, April 9—Defeat of the administration's reorganization bill was generally accepted here today as a direct result of the expression of the indomitable will of the American people.

Spokesmen for the groups which opposed the bill by flooding Congress with telegrams and by sending thousands of "Paul Reveres" to the capital expressed the general theme-thought:

"Congress has started to take America back for the Americans."

Many leaders professed to see a particularly significant timing of the announcement of the administration to "prime the pump" with a spending program of four and a half billion dollars to fall on the very date the administration sought desperately to obtain passage of its vital reorganization bill.

Analysis of the opinions of these men and women who fought the bill indicated definitely formed opinions through all groups on four departments, without power of Congress to review their set-up amounted to an assumption of legislative power by the executive department of the government.

The administration's concession to permit congressional veto of an executive order under the bill was generally regarded as a "trick."

Second, the bill proposed a one-man authority over civil service, appointed by the President and responsible only to the President. This move was regarded as a menace to all government employes.

Third, the proposal to abolish the office of comptroller general, with power to audit all accounts before expenditure, and with responsibility only to Congress, was felt to be "tremendously dangerous."

Fourth, opposition centered, among local leaders, on the proposal to create a welfare department with the WPA, CCC and all other forms of relief, with full power to spend the billions annually allotted to such bureaus and departments.

Such a move it was believed would give undue political control enough voting power to perpetuate the political party in control.

'Paul Reveres' Plan Celebration Here

Jubilant over their victory in the defeat of the reorganization bill the Bay State's modern "Paul Reveres" today were launching plans for a monster mass meeting to be held in Boston next week to celebrate the measure's death.

Mrs. Pauline Revere Auerhamer, great-great-granddaughter of Paul Revere, was enthusiastic over the defeat of the bill. She said:

"It looks as though we won't need another Boston Tea Party, after all."

LED DELEGATION

Mrs. Auerhamer led the Bay State delegation to Washington to fight for defeat of the bill and presented petitions signed by 100,000 New Englanders to congressmen demanding that they vote against the measure.

Albert P. McCulloch, chairman of the "Paul Reveres," declared the action by the House was a great victory for the thousands of patriots throughout the nation rose up in protest against legislation of the type of the reorganization bill.

He said plans were already in progress to obtain a large auditorium in Boston for next week's victory celebration, with an outstanding patriotic figure sought as the principal speaker.

HEARST INVITED

William Randolph Hearst has been invited to attend the celebration, McCulloch said. It was expected he would send a representative.

Father Coughlin also was invited, but over the telephone to the Boston Evening American he said he doubted that he would be able to reach here in time for the meeting.

'Rebirth of Freedom' Seen by Fr. Coughlin

Defeat of the reorganization bill "is a victory for the people of all classes, creeds and political parties," Father Charles E. Coughlin declared today in a long distance telephone conversation with the Boston Evening American.

He said:

"America is still America.

"Our constitutional government is the same as it was fashioned by the founding fathers.

"The defeat of the reorganization bill is a victory for the people of all classes and creeds and political parties.

"Today they can look at their little children and smilingly tell them that the spirit of 1776 is alive and that the soul of Paul Revere goes marching on.

"Definitely the tide of dictatorship is receding from our shores. Definitely representative government is undergoing a rebirth in this second spring of liberty.

"The god of our father and the sod of battle is still with us.

"The Stars and Stripes can be unfurled in the April breezes to greet a new day and a new prosperity for all of us.

"The thanks of the nation should go to the Boston Evening American and the other fine papers of William Randolph Hearst for the patriotic service they rendered in fighting for the defeat of this pernicious legislation.

"The nation's thanks is owing particularly to Representatives John J. O'Connor of New York, Michael Schek of Philadelphia, Martin Sweeney of Cleveland and Samuel Pettengill of Indiana, who, with their colleagues, preferred to be patriots rather than partisans.

"God bless every one of them. God bless every American!"

These Are House Members Who Voted to Preserve American Democracy

The following members of the House of Representatives voted to recommit Roosevelt's reorganization bill, thereby killing the measure:

DEMOCRATS FOR: 108

Allen, Ashbrook, Barry, Beiter, Bell, Bigelow, Bland, Bloom, Boehne, Borne, Boylan, Buck, Burc, Cannon, Chapman, Clark, (Idaho), Clark (N. C.,) Claypool, Coffee, Cole, (Md.), Collins, Costello, Cox, Cravens, Crosser Cummings, Disney, Dixon, Doxey, Driver, Eckert, Edminston, Elliott, Evans, Faddis, Ferguson, Fleger, Fletcher, Ford, Gambrill, Garrett, Gavagan, Gray, (Ind.),

Gray, (Penn.), Green, Hamilton, Herrington, Harter, Hendricks, Hunter, Imhoff, Jarman, Kennedy, (Md.), Kleberg, Lamneck, Lanham, Lea, Lewis, (Colo.), Luckey, Ludlow, McCellan, McGroarty, McLaughlin, McMillan, Mahon, (Tex.), Mansfield, May, Meaks, Moser, O'Connor, (N. Y.) O'Leary, O'Malley, O'Neal, Palmisano, Parsons, Patton, Peterson, (Ga.), Pettingill, Pfeifer, Phillips, Polk, Rabaut, Ramspeck, Richards, Robertson, Rogers, (Okla.), Ryan, Sanders, Satterfield, Scrugham, Secrest, Smith, (Okla.).

Smith, (Va.), Smith, (Conn.), Smith, (W. Va.), South, Spence, Stack, Sullivan, Sweeney, Tarver, Taylor, (S. C.), Thompson, Towey, Umstead, West, Wilcox, Woodrum.

REPUBLICANS FOR: 88

Allen, Andresen, Andrews, Arends, Bacon, Barton, Bates, Brewster, Burdick, Carlson, Carter, Case, Church, Clason, Cluett, Colen, (N. Y.), Crawford, Crowther, Culkin, Dirksen, Ditter, Dondero, Dowell, Eaton, Engel, Englebright, Fish, Gamble, Gearhart, Gifford,

Gilchrist, Guyer, Gwynne, Halleck, Hancock, N. Y.) Hartley, Hoffman, Holmes, Hope, Jarrett, Jenkins, Jenks, (N. H.), Kinzer, Knutson, Lambertson, Lempke, Lord, Luce, McLean, Maas, Mapes, Martin (Mass.), Mason, Michener, Mott, Oliver, Plumley, Powers, Reece, Reed (Ill.).

Reed, (N. Y.), Rees, Rich, Robinson, Rockefeller, Rogers, (Mass.) Rutherford, Seger, Shafer, Short, Simpson, Smith (Me.) Snell, Stefan, Taber, Taylor (Tenn.), Thomas (N. J.), Thurston, Tinkham, Tobey, Treadway, Wadsworth, Welch, White, (O.), Walcott, Wolfenden, Wolverton, Woodruff.

PROGRESSIVES FOR: 6

Boilean, Gehrmann, Hull, Sauthoff, Schneider and Withrow.

FARM-LABORITES FOR: 2

Johnson, (Minn.), and Kvale.

PAIRED FOR: 5

Champion, Kennedy, (N. Y.), and Frey, Democrats; Douglass and Wigglesworth, Republicans.

These Favored Dictator Bill

The following voted against recommittment of Roosevelt's reorganization bill.

DEMOCRATS AGAINST: 191.

Aleshire, Allen, (Del.), Anderson, Arnold, Atkinson, Barden, Beam, Biermann, Binderup, Boland, Boyer, Bradley, Brooks, Brown, Buckley, Bulwinkle, Byrne, Cannon, (Mo.), Casey, Cellar, Chandler, Citron.

Cockran, Coffee, (Wash.), Colmer, Connery, Cooley, Cooper, Creal, Crosby, Crowe, Cullen, Curley, Daly, Delaney, Dempsey, Demuth, Derouen, Dickstein, Dies, Dingell, Dockweiler, Dorsey, Doughton, Drew, Duncan, Dunn, Eberharter, Eicher, Farley, Fernandes, Fitzgerald, Fitzpatrick, Flaherty, Flannigan, Flannery, Forand, Ford, (Calif.).

Fuller, Fulmer, Gasque, Gildea, Gingery, Goldsborough, Greenwood, Greever, Gregory, Griffith, Griswold, Haines, Harlan, Hart, Healey, Hennings, Hildebrandt, Hill, Honeyman, Hook, Houston, Izac, Jacobsen, Jenckes, Johnson, (W. Va.), Johnson, (Okla.), Luther Johnston (Texas), Lyndon Johnson, (Texas), Jones, Kee.

Keller, Kelly (Ill.), Kelly, (N. Y.), Keogh, Kerr, Kirwan, Kitchens, Kniffin, Kocialkowski, Kopplemann, Kramer, Lambeth, Lanzetta, Larrabee, Leavy, Lesinski, Lewis, (Md.), Long, Luecke, McAndrews, McCormack, McGehee, McGranery, McGrath, McKeough.

McReynolds, McSweeney, Magnuson, Mahon, (S. C.), Maloney, Martin, (Colo.), Massingale, Maverick, Mead, Merritt, Mills, Mosier, Moulon, Murdock (Utah), Murdock (Ariz.), Nelson, Nichols, Norton,

O'Brien, (Mich.), O'Brien, (Ill.), O'Connell, (Mont.), O'Connell, (R. I.), O'Day, O'Neill, O'Toole, Pace, Patman, Patrick, Patterson, Pearson, Peterson, Pierce, Poage, Quinn, Sadowski, Schaefer, Schuetz, Schulte, Scott.

Shanley, Shannon, Shephard, Sirovich, Smith, (Wash.), Snyder, Sparkman, Starnes, Sumners, Swope, Terry, Thom, Thomas, (Texas), Thomason, Tolan, Transue, Turner, Vincent, Vinson, (Ga.), Vinson, (Ky.), Voorhis, Wallgren, Warren, Wearin, Wene, Whelchel, Whittington, Williams, Wood, Zimmerman.

REPUBLICANS AGAINST: NONE.

PROGRESSIVES AGAINST: (2).

Amlie, Havenner.

FARMER-LABORITES AGAINST: (3).

Bernard, Buckler, Teigan.

PAIRED AGAINST: (5).

Weaver, White (Ida.), Cartwright, Mitchell, (Ill.), and Hobbs, all Democrats.

Major New Deal 'Musts' Stalled

WASHINGTON, April 9—In the wake of the defeat of the "court packing" bill last year, a number of New Deal measures have been stalled by Congress. The score to date of seven major measures of the Roosevelt program:

"Dictator Bureau"—Recommitted by House after passage in Senate.

Wage-Hour — Recommitted in special session by House; revised measure recently approved by sub-committee.

Crop Control—Passed by special session last December and became law early this year.

Tax Revision — Reverse for New Deal. Senate cut undistributed profits levy.

Regional Planning—Still in Senate committee although approved by House rivers and harbor committee.

Housing—Enacted.

Anti-Monopoly — Awaits President's recommendations.

Whole New Deal Program in Peril

Continued from First Page

structive legislation to put people back in private employment."

In a flood of congratulatory messages received by leaders in the successful revolt against the "dictator" measure, business, industrial and labor chiefs all agreed the way would now be cleared for a restoration of confidence in every section of the land.

They viewed the stunning setback given to the President's "dictatorial" aims as a repudiation of his general business policies.

They predicted it would mean a swift ending to all the "campaign of spite" which he has long been accused of conducting against "big business."

SEES TURN OF TIDE

Dewitt M. Emery, president of the National Small Business Men's Association of Chicago, wired:

"The magnificent revolt in the House should mark the turn of the depression tide.

"The small business men of America have sturdily fought this abominable piece of legislation ever since it came before Congress."

The crushing Administration defeat, which came after eight days of spectacular battling, an unprecedented volume of protests, and powerful Administration pressure, was the hard major House revolt since Congress was called back last November in special session.

An immediate effect of the vote was to imperil the wage-hours bill, which was crushed in the first big setback in the special session. In another revolt, the House rejected the administration special penalty tax on family and closely held corporations.

ANALYSIS OF REVOLT

The roll call on the reorganization bill recommittal showed 192 Democrats, one Progressive and three Farmer-Laborite standing for the bill. It showed 109 Democrats, 87 Republicans, six Progressives and two Farmer-Laborites opposing it. Twenty Democrats did not vote.

The roll-call revealed:

1. A majority of the northwestern "Progressive bloc" breaking with the administration for the first time in three years on a major issue.

2. A split in the Democratic vote of many big city delegations on an administration bill.

3. A division among New Deal congressmen and a split among House leaders.

A First important refusal of New Deal Congress to delegate huge power to President Roosevelt.

NO SURRENDER OF POWER

The reorganization bill, which passed the Senate by a seven vote margin, was sought by Roosevelt on the ground that it was necessary to bring efficiency into the vast government machine and to reclaim lost executive power.

It was fought on the ground that it contained a surrender of Congressional power and thus stood as a precedent which might lead toward dictatorial government.

Bitter foes of the measure charged that, once the bill were passed, so much power would be lodged in the presidency that any President could perpetuate himself in office and reduce Congress to a state of subserviency.

BANKHEAD PLEA FAILS

The defeat came directly after Speaker Bankhead made a last-second dramatic plea to the House to sustain the President. He declared the President personally was the issue and warned:

"If you defeat this bill, you will see headlines across the newspapers saying the House has repudiated the President of the United States."

Despite this plea, the House, which is overwhelmingly Democratic, then proceeded to cast its surprising vote.

Overwhelming popular opposition, that spread across the entire nation, was credited with inspiring House repudiation of the bill.

O'CONNOR'S GREAT FIGHT

Members had received more than 500,000 telegrams and letters, protesting its enactment as a step toward dictatorship, denouncing it as Communist-inspired and pleading for retention of the American form of government.

The opposition fight was led by Rep. John J. O'Connor (D.) of New York, one of the Democratic "big three" leaders.

He based his leadership on a demand that action on the bill be postponed until economic problems are solved. He warned his colleagues, the American people feared the effects of the bill, hated dictatorship, and were worried about economic distress.

Other administration stalwarts, like Rep. Sumners, veteran Texas Democrat; Woodrum, Virginia Democrat; Pettingill, Indiana Democrat, and Stack, a fighting Pennsylvania Democrat, made like pleas.

Against this stand, Bankhead and Majority Leader Rayburn begged the House impassionately to save the President from repudiation and defeat.

CONCESSIONS FAIL

During the closing hours of the battle, with the tide swiftly turning against them, administration strategists began offering concessions in efforts to save their losing cause.

The veterans bureau was exempted from the bill to allay veteran opposition. The bureau of public education was exempted to allay religious opposition. Other concessions were granted on several other sections of the plan.

Despite this, the opposition continued hammering at the retreating administration forces. More concessions were scored—swifter became the rout of the baffled New Dealers.

In the end, as the smoke of battle settled over the strife-torn House it was a quiet, crest-fallen Speaker Bankhead who announced the final vote.

DENIES PARTISANSHIP

When an administration stalwart screamed a recapitulation, in apparent belief some members might be persuaded to change their votes, Bankhead wearily announced:

"In the opinion of the chair, the vote is not close enough to require a recapitulation."

The final minutes of the debate were dramatic and tense. Just before the fateful vote Rep. O'Connor said:

"I love the President. I love the Democratic party. That is why I am opposed to this bill."

While O'Connor led the fight, the actual motion to recommit was made by Rep. Taber (R) of New York.

He, too, declared there was no partisanship in the opposition camp but asserted the bill should be killed because the American people feared it.

Dictator Defeat Hailed by Hoover

Calls Shelving of Roosevelt's Bill America's Most 'Heartening News'

SAN FRANCISCO, April 9 (AP)—Former President Herbert Hoover, just home from Europe, today hailed as America's most "heartening news" the shelving of the administration reorganization bill, which opponents charged would give President Roosevelt virtual dictatorial powers.

Addressing a homecoming mass meeting last night on "Challenge to Liberty, 1938," Hoover departed from his prepared text to comment on the bill, which the House of Representatives voted to return to committee. The move usually means death of a measure.

"No more heartening news ever came to the American people than when the House of Representatives, regardless of party, voted down the reorganization bill," said Hoover, long a vigorous critic of the administration and "planned economy."

GREETED BY 4000

The former President, accorded an ovation by a crowd of 4000 which overflowed Municipal Opera House, said representatives who "voted down" the measure "ought to receive from us a vote of gratitude."

He dropped no hint of any political plans.

Declaring America's first task is to "restore genuine self-respecting jobs" to the 12,000,000 he said were unemployed, Hoover said New Deal "planned economy" itself was "making the one-third ill-fed and ill-clothed."

"It is nonsense to say that either big or little business is on a strike," he said. "It is not so. Business is yearning to sell automobiles and new suits of clothes. It is the people who are scared.

BAPS PLANNED ECONOMY

"Big business or little business is not scared to take on men if anybody will give them an order for goods.

"We should apply one test to the whole gamut of government action. Does this action stifle initiative and enterprise? Does it cost men their jobs? I am well aware of the importance of reforms. I am still more aware of the misery of 12,000,000 unemployed. And I am well aware of the dangers to the very institutions of democracy from an economic machine disclosed in this fashion."

One phase of "all this disturbance . . . we got from Europe," Hoover said:

"That is the New Deal so-called planned economy.

CITES FEAR OF PEOPLE

"I do not say that our economic system has been brought to this dangerous point by fear. Fascism is its destination. But . . . I do say that the direction we are going is today the precursor that which in the end creates the demoralization from which Fascism invariably springs.

"And where have we arrived? At a discouraged and fearful people, with 12,000,000 unemployed. Is not the very system itself making the one-third ill-fed and ill-clothed?"

Vote of N. E. Solons on Bill

WASHINGTON, April 9 — Massachusetts cast a straight party vote on the "dictator" bill.

Five Democrats, Connery, Casey, Flaherty, Healy and McCormack voted against kill. ing the bill—as did Republicans, Clason, Gifford, Holmes, Luce, Martin, Rogers, Tinkham and Treadway voted to kill the measure. Wigglesworth, a Republican, was paired against the bill.

Other New England congressmen voted as follows:

For killing the bill—Phillips, Smith of Connecticut; Oliver, Brewster and Smith of Maine; Plumley of Vermont, and Tobey and Jenks of New Hampshire.

Against killing the bill—Fitzgerald, Rogplegent and Shanley of Connecticut; O'Connell and Forand of Rhode Island.

Gen. Johnson Says:

DOCTORS HARD HIT

Cost of Illness Too High

By HUGH S. JOHNSON

NEW YORK CITY, April 9—The tow-row in the American Medical Association is no place for an amateur to stick out his neck. But there are a few facts that even the least learned know to be true.

Hugh S. Johnson

It costs too much for the poor, or even the great middle-class of about $2500 a year income, to be sick. Against this bald generality it must be readily admitted that a few free clinics are available for diagnosis. Also, by far the majority of doctors do not make money a condition to their service to the poor.

No class has been harder hit by the depression, liability or unwillingness of the ailing to pay their doctor bills. Too many good doctors are driving taxis. But in all this medical humanity and sacrifice either fair or sufficient? It places a load on doctors that no butcher, baker or candlestick-maker can carry. Why should doctors carry the whole burden of this branch of relief?

Furthermore, it is not merely the professional service of the doctor that costs. It is also medicine, professional nursing and hospitalization. The latter is the truly back-breaking burden on the poor.

The average doctor, specialist or general practitioner in the city best able to maintain the ancient traditions of this noblest of professions. But this is becoming a calling of great specialization and among some of the most highly perfumed specialists there is appearing something that in less rarefied atmosphere would be bluntly called a racket.

Dr. A. can only give an opinion on livers, Dr. B. on lights and good, Dr. C. only on lungs. If you strike one of the three, he is likely to need the opinion of the other two before he can really say what's the matter with you and sometimes this merry-go-round goes all the way from corns to dandruff—foot to crown.

• • •

That is not meant to scoff at the individual medical "general survey" such as you get at the great Mayo Clinic and in many other highly organized hospitals. On the contrary, these general surveys are the greatest advance in modern medicine. My only point is that where they are conducted on the haphazard bounce-to-bounce methods of individual private practice, their cost becomes prohibitive to all but the wealthy.

In the short space a full statement of this great problem is impossible. It raises the great bogie of the American Medical Association—Socialized Medicine—regimentation by political control of the greatest, most devoted, scientific and cleanest of all professions.

• • •

I think the way has been shown in some communities by a plan of group health insurance. Individuals pay a small premium each month during health into a fund to maintain a system of clinics and hospitalization. When they become ill they collect—ill accident insurance—complete medical and hospital service until recovery.

The attending doctors are assured of a minimum fixed annual income and such other practice as they can serve.

Is that socialization and regimentation of the medical profession—paralyzing progress and initiative? If it is the Rockefeller Institution and the Mayo Clinics are partly so and the Army and Navy Medical Corps are wholly so. I don't know at first hand about the two first mentioned, but I am sure about the latter two.

They rid our race of typhoid and yellow fever under leadership of men like Walter Reed. They produced such surgeons and internists as William Keiler and such hygienists as William Gorgas and Cary Grayson. The medical profession can advance no superiors anywhere on earth. Not one of them ever received a fee in his whole active service.

(Copyright, 1938, by United Feature Syndicate, Inc. Reproduction in whole or part forbidden. All rights reserved.)

American's Fight On Bill Hailed

Miles Hayes of Weymouth, head of the Economic Security League of Massachusetts and a leader in the fight to kill the Reorganization Bill, today received from Washington congratulations for the support given the drive by the Boston Evening American.

"Congratulations on your support in the fight against the Reorganization Bill and your splendid cooperation with the Paul Revere riders.' In my opinion it was a greater victory for the people than the court-packing bill. Will have a statement on my return Monday regarding the New England congressmen who could not or would not hear the voice of the people."

Furore Over Story On Birth Control

Pictorial Review Article Written by Famed Catholic Physician

Special to Boston Evening American

NEW YORK, April 9—Religious, medical and social leaders were in a furore of controversy today over the exposition in May Pictorial Review, by a noted Catholic physician, of natural methods of birth control which, it is claimed, make artificial means unnecessary.

The article describes the ecclesiastically-approved rhythm system of natural family limitation as presented by its pioneer in America, Dr. Leo J. Latz, of Chicago. The system depends upon observing the fertile periods in women.

Monsignor John L. Belford, of the Church of the Nativity, Brooklyn, states:

"As the question stands now, the rhythm system may be used. But it should be used under the direction of a conscientious doctor."

ENDORSES ARTICLE

Dr. Frederick W. Rice, New York City obstetrician, a Catholic, endorses the Pictorial Review article. Dr. Rice said:

"I believe such knowledge should be made available. Nothing has been discovered by scientific investigation which in any way disproves the fundamental truth of the theory of rhythm. The difficulty has been that so few physicians have been familiar with these truths.

"Because of the insecurity of any artificial means, there is every reason why this method should be made available to all parents. Because it is not in accord with nature, the use of contraception as such has never appealed to women."

Dr. John Haynes Holmes, famous minister of the Community Church in New York City, believes that Catholic approval of the rhythm system is a step in the direction of approving birth control. He says:

COMMENTS ON METHOD

"I believe in efficient methods worked out by scientists and physicians. The rhythm idea method is ineffective and therefore dangerous. It doesn't give the protection women should properly have."

Dr. Ralph Sockman, minister of fashionable Christ Methodist Episcopal Church on Park Avenue, is sympathetic to the rhythm system, comments:

"I approve the principle if safeguarded by unselfish motives. The regulation of size of families in the interest of better childhood is desirable both for the individual and social viewpoints."

Margaret Sanger, pioneer birth control leader, disagrees. She says:

"If the rhythm or so-called 'safe period' were actually demonstrated to be reliable, it would protect from the hazards of death, injury and abortion those mothers whose religious or personal bias may prohibit them from using scientific methods that have been demonstrated to be both harmless and effective.

SCORES THEORY

"But until scientific corroboration from unprejudiced sources is available it is not only absurd and illogical, but presents a shocking disregard for the welfare of these women."

Daniel A. Poling, famous leader of youth, now minister of the Baptist Temple, Philadelphia, says:

"The objection to the rhythm method of regulating families is, I think, fundamental—in many cases 'impregnation' is never 'impossible.' I believe that all churches should, in this particular field, walk in step with science."

Freed

Wife Awarded Decree Here

Boston Evening American Photo

Mrs. Ruth Weintraub of New York City thought she was marrying a doctor when she wed her husband, Abraham D. Weintraub, she related in Middlesex probate court, as she was divorced by Judge Joseph W. Monahan in Middlesex probate court on grounds of cruelty. She found that he was a medical student.

Beau Brummel Among the Triplets

Archie 'Head Man' As Sextet(te) Gathers At Waltham Birthday Party

GEORGINE LAURA PAULINE FRANCES ARCHIE GERALDINE

"Tell me pretty maiden, are there any more at home like you?"—This might be a scene from the Floradora Sextette, but it's a birthday for triplets, with three 10-year-old triplets, one a boy, caring for three little two-year-old triplets. The Walsh triplets, Laura, Frances and Archie, of Mattapan, went to the party given the Burgoyne triplets, Georgine, Pauline and Geraldine, of Waltham. Here, Laura smiles at Georgine, who seems indifferent; Frances at Pauline, who seems a trifle upset, and Archie bestows an affectionate smile on Geraldine, who doesn't seem averse to something of the sort herself, for Archie seems to be the Beau Brummel among the two sets of triplets.

Boston Evening American Photo

'Test Arrest' Due After Ban On Magazine

Timilty Takes Action After Publication's Sale Is Ordered

Following the action of police officials throughout the country Police Commissioner Joseph F. Timilty today promised to have one of his police officers make a "test arrest" of a person who sells a copy of a national magazine banned because it contains four pages of pictures from the film "The Birth of a Baby."

Notified by John Tracey, the head of the local distributing company for the magazine, that the publication would go on sale despite his edict barring its distribution through the city, Commissioner Timilty immediately said he would order a "test" arrest made.

Meanwhile in other cities throughout the country the magazine was being banned when put on sale in defiance of the ban arrests quickly followed.

AGREES TO ARREST

In New York Roy E. Larsen, publisher of the banned periodical said he would submit to arrest in Bronx County today and accept full responsibility for the publication and sale of the magazine.

In Pittsburgh, Pa., Public Safety Director George E. A. Fairley banned the sales of the book, charging they were offensive to every decent person and outraged all decency.

In St. Louis, Mo., John E. Rogan, local distributor, will go into court today to answer charges of selling the magazine after it had been banned.

It was revealed by Tracey that his action in refusing to adhere to the order of Commissioner Timilty was ordered by the publishers of the magazine.

Commenting on the decision, Commissioner Timilty said:

"I feel that the pictures are not helpful to children and tend to corrupt the morals of youth. They are terrible things for young boys and girls to see. It might be different if these pictures were in a medical journal or some high priced publication that would not be likely to fall into the hands of children or the youths of the city.

"I shall have one of these magazines purchased and then we go into court and seek a warrant and if it is granted a 'test arrest' will be made."

Members of the Boston School Committee went on record 14 to 1 favoring the action of Commissioner Timilty during a discussion which was made when the charge the publication of the films was the work of Communist propagandists of the country.

'Union' to Beat Hurley Fades

Reports that Attorney General Dwyer and James Roosevelt, son, of the President, would join hands to defeat the re-election of Governor Hurley next fall received a set-back in Washington today.

Dwyer's visit to the Capital failed to include a trip to the White House and young "Jimmy" was on his way to his Framingham farm today. Dwyer was expected to leave for Boston this afternoon.

The attorney-general predicted that Massachusetts would be penalized $1,000,000 in federal road money as the result of a diversion of gasoline taxes to the general fund. He has raised the question of whether a federal government has the right to impose a penalty but holds little hope that his contention will be upheld.

Kelly Fires New Blast at Chief

LOWELL, April 9 — Lieutenant-Governor Kelly's feud with Governor Hurley again flared today after he charged the chief executive had used the office of presiding justice in Lowell district court as a "political football" before filling the position.

"On last September 27 Justice Fisher resigned from the court," Kelly said in a radio address. "The Governor made no attempt to fill the position for a long time. To him it was a political football and the rights of the people of Lowell were not considered."

Kelly said he received more than 700 protests against the Governor's choice of Justice Patrick Reynolds for Fisher's job and that he had asked the Governor to wait a week before making the appointment.

Fisherman Safe In Beach Rescue

SCITUATE, April 9—Stanley Turney, 30, of Country Way, was safe ashore today after the Coast Guard saved him from being swept on the rocky shore in his disabled lobster boat.

Coastguardsmen, seeing his oil-skin coat on a boat hook as a signal of distress, put out in a power boat to save him. Turner's motor had become disabled.

Urge Physicians To Back Chadwick

Massachusetts physicians today were urged by the New England Journal of Medicine to make every effort to keep Dr. Henry D. Chadwick, commissioner of public health, in office.

The plea for Dr. Chadwick's retention was made in a special editorial in the journal, official organ of the Massachusetts Medical Society. Governor Hurley last Wednesday sent to the executive council for its approval the appointment of Dr. Paul J. Jakmauh of Milton.

Triplet Pairs Romp at Get-Together; Walshes Find Burgoynes to Liking

Three big triplets met three little triplets. It was the second birthday of the three little triplets, so they all got together and had a party.

It sounds like a fairy tale—it happens to be true.

Out on Glenhill road in Mattapan live the Walsh triplets—Archie and Laura and Frances. They're ten years old, children of Mr. and Mrs. Archie Walsh.

SUCH A TO-DO

Today the Walsh triplets paid a friendly call on the Burgoyne triplets, Georgine, Geraldine and Pauline, daughters of Mr. and Mrs. Joseph L. Burgoyne of Beal road, Waltham. Today is the second birthday of the Burgoyne triplets.

And when the Walsh triplets saw the Burgoyne triplets—well, you never heard such a to-do. Of course, the Walsh triplets, being older, were somewhat more aware of what it was all about.

"They're simply precious," was Laura's observation, and Frances declared: "I never saw anything so sweet." And Archie, the only boy in the sextet, looked the three of them over carefully and, pointing at Geraldine, declared: "I like that one."

GA-GAS GURGLE

They had candies and cake, and played games and before long they were old friends.

The Burgoynes couldn't discuss things so fluently as the Walshes, but their evident delight was amply expressed in gurgling ga-gas and grins.

All wonderful things must end, and the party was over too soon for everyone, especially the six triplets.

In every fairy tale there must be a love story. As the party broke up, Archie said goodby to the little girls, but he looked at Geraldine and said, again:

"I like that one."

But outside, when his sisters began to josh him about Geraldine, he just said, "Aw!"

Braintree Probe To Continue

Possibilities of other indictments will be brought against Braintree town officials was indicated today with the announcement that the Norfolk County grand jury will continue its probe of alleged irregularities in the town government.

The probe begun last week was halted for the regular week-end court recess after Selectman Edward Avery, son of retired Justice Albert E. Avery, of the Quincy court, had entered not guilty pleas to charges of accepting bribes.

Indicted at the same time was former Fire Chief J. Ralph Bacon, of Weymouth. At a hearing before the selectmen he admitted he had falsified reports involving the expenditure of $500 for fire department equipment never purchased.

Baby Unhurt in Fall

NASHUA, N. H., April 9—Two-year-old Constance Finney had only a few scratches today as the result of her fall down a cold air chute in her home. Firemen were forced to remove the cold air pipe to rescue the baby from the bottom of the chute.

Bride Aids Drive On Dope Here

Aided by a beautiful blonde Worcester bride, the Boston police narcotic squad has launched a campaign to break up a powerful dope ring here.

Held secretly for three days, the girl who only ten days ago turned to dope following a quarrel with her husband has aided police to the arrest of two alleged drug peddlers and the seizure of $1200 worth of narcotics.

The arrested men are Harry Schwartz, 40, of Massachusetts avenue, and Frederick Gorin, of Rutland street, South End. Both, police say, have long records.

The bride whose name is being carefully guarded, was picked up when police saw her acting suspiciously in entering with two known women dope users.

Brought face to face with her husband, the girl confessed she had been using dope for ten days, police say.

ELSIE ROBINSON, writes from the woman's viewpoint, discusses everyday affairs and problems, regularly in the Boston American.

Poet Aiken's 'Ex' Will Write

Reveals Plans After Winning Divorce Decree Here

Boston Evening American Photo

MRS. CLARICE LORENZ AIKEN

Free, She'll Write Books

Mrs. Clarice Lorenz Aiken, awarded a divorce from her husband, Conrad P. Aiken, noted poet and novelist, after she testified he was married to a former Follies girl from Charlestown, today had plans for her future completed.

The former newspaper girl is going to write and publish a book of children's stories, she told reporters at her Cambridge home today.

The former wife of the novelist, who is now living with his third wife, the former Miss Mary Hoover of Charlestown, won her divorce decree from Judge John V. Mahoney in Suffolk probate court after a brief hearing.

"I have no intention of being married again," she said, "I will remain single and devote my time to writing. I have done many short stories for children's magazines and now I have decided to write a book for children and have it published.

"I think I will have my first book completed in three months."

Court Acquits Mrs. Dibble

NEWBURYPORT, April 9—On crutches as a result of an auto accident, Mrs. Florence E. Dibble, wealthy Newbury society sportswoman, was found not guilty in district court here today of cruelty to one of her horses.

Mrs. Dibble, noted horse show exhibitor, was charged with cutting the muscles or tendons of a horse for the purpose of setting up the tail. Judge Nathaniel N. Jones granted her a private hearing.

Fred T. Vickers, an agent for the Society for the Prevention of Cruelty to Animals, was the complainant. Mrs. Dibble has long been a contributor to the society.

Mrs. Dibble informed the court she ha dno knowledge of the operation allegedly performed on the horse.

Two Try Suicide In Worcester

WORCESTER, April 9—Two men, facing arraignment in court, today attempted to commit suicide by hanging in their cells at police headquarters, it was reported by police.

According to police, Edward Gulley, 39, of Downing street, this city, twice tried to hang himself. A guard was placed in front of the cell, police said.

Tieing his socks together, police declared, Stanley Karaward, 30, of Barrows road, Worcester, attempted suicide but was also blocked.

Gulley was arrested last night on a charge of drunkenness and larceny and Karaward on a charge of drunkenness.

ABOUT THE SAME TIME

Edith Eldridge, 22, of Main street, Leicester, according to police, drank poison in the lobby of a Main street office building.

A girl who gave her name as Mary Ryan, 24, of Chatham street, was reported by the police as drinking poison in her rooming house.

Both were taken to Worcester City Hospital. The girl refused to her name as Ryan left shortly after treatment, against the advice of the hospital, police said. Miss Eldridge, authorities stated, will recover.

Nazis Commission Warship

HAMBURG, April 9 (AP)—The first of three 1600-ton destroyers of the newly-organized third destroyer division of the German navy was commissioned today. The vessel, equipped with five 127 centimeter guns, eight torpedo tubes and anti-aircraft equipment, is named the Friedrich Ihn.

Verdict Awaited In Starr Suit

SALEM, April 9—Mrs. Florence F. Starr, of Beverly, today was awaiting the outcome of her bitter battle in Salem court to prevent the issuance of a divorce decree to her husband, Hyman S. Starr, wealthy shoe manufacturer.

The trial was concluded with the admission by Mrs. Starr that she had taken a few drinks in public places but saw nothing wrong in doing so, because, "Every woman does that nowadays."

Retail Sales Jump 7 Per Cent in Week

Boston's retail sales jumped 7.3 per cent during the past week, as compared to the corresponding week last year, but other business fronts showed New England trade conditions unchanged.

Merchants hoped, however, that the coming Easter trade would spur sales. Sales fell off sharply in the cotton market and mills were reported planning further curtailment.

Black Magic Ban Imposed in India

BOMBAY, April 9 (AP)—"Black magic" was banned by law today in the Indian state of Baroda.

The government published a special bill providing for six months' imprisonment and a fine for "all means deemed uncommon or miraculous."

Four Dead, 11 Injured Is N. E. Auto Crash Toll

Four dead and 11 injured was the automobile toll in New England today following hazardous driving conditions produced by snow and rain.

The dead are:

EDWARD MARCOTTE, 67 Shawmut avenue, South End. He was struck and killed by a hit-and-run driver on Washington street, South End.

CORNELIUS CROWLEY, 67, of Beaumont street, Dorchester. He was struck as he crossed Adams street, Dorchester.

JAMES A. HARRINGTON, 22, of Portland, Me. He was decapitated by a passing truck as he drove with his head out the window.

THOMAS CHAUNCEY, 75, was killed by a truck at Wilmot, N. H., as he walked along the main road to Elkins.

The injured were:

Antonio Porcaro, 23, of Myrtle street, Somerville, and Rita McCarthy, 28, of Main street, Charlestown. Their machine struck a truck on Causeway street, North End.

3 HURT IN WEYMOUTH

Two youths and their girl companions were injured in an automobile accident on Washington street, Weymouth.

June MacLeod, 17, of Glendale road, Quincy, had her right leg set and was given emergency treatment by Dr. L. Burton Benjamin before being taken to South Weymouth Hospital.

Others injured were James S. Field, 20, of Lincoln street, Ruth Flavin, 17, of Bennington street, and Ralph Mattson, 16, of Whitney street, all Quincy.

John H. Norton, 32, of River street, Mattapan, and Mrs. Catherine Gerrie, 30, of Franklin avenue, Roxbury, both were injured when they were struck by an automobile on Washington street, Roxbury.

Gaetano L. Bastano, 34, of Ivalow street, Somerville, and four others were rescued by firemen when their automobile struck a truck, snapped a telephone pole and overturned on the West Boston bridge.

LEAP TO SAFETY

Firemen at the scene worked with acetylene torches and crowbars for 30 minutes to free Bastano from the wreckage.

Miss Casey Barry of Pond street, Jamaica Plain, suffered a brain concussion when struck by an automobile as she crossed Center street, Jamaica Plain.

Others who escaped death in Chelsea by leaping to safety when their automobile became trapped between the piling at the Boston & Maine crossing on Everett street. They were the driver, Reuben Modern of Bellevue avenue, Irving Devonick of Essex street, and Louis Schwartz of Shurtliffe street, all Chelsea. Their automobile was demolished.

Spanish War Refugees Flock To France; Guards Wait 6000

Mass Exodus of Red Deserters Looms; "Last Bus" Out

Perpignan, France, April 9 (AP)—Fifteen refugees from the Spanish government's international brigades escaped today into France.

They said they were the vanguard of a mass exodus of the government's foreign volunteers who have been driven north by the sweeping insurgent advance toward the Ara valley bordering France.

In the group were six Czechs, three Poles, two Russians, a Frenchman, a Belgian, a Yugoslav and an Albanian.

They asked authorities to return them to their native lands.

6000 FLEE WAR

On the Spanish side of the border meanwhile, 6000 Spanish civilians and military refugees from the civil war started for the shelter of hospitable France.

The exodus from Spain's Lerida province and have been encamped near the border west of Andorra for several days waiting for Spanish government permission to cross into France.

Their leaders have notified French border officials they were breaking camp and were going to cross into France without authorization.

They said their food was almost exhausted and they were afraid of being bombed by insurgent planes which have been scouting them.

At Fabian, just west of the Ara valley, French authorities ordered mobile guards to permit 300 to pass the frontier daily until 6000 have been received.

LAST MADRID BUS

This precaution was to prevent a stampede on French refugee camps.

The last bus from Madrid reached Perpignan today jammed with 75 men, women and children political refugees from Spain. They had run a gauntlet of insurgent shell fire alongthe highway from Tortosa and twice had to stop and sprawl in ditches to escape air raiders.

The refugees had been sheltered in the Norwegian legation in Madrid since the start of the war, July 18, 1936, because of their leaning toward the insurgents.

They expressed doubt any further expeditions could make the two-day run from Madrid through the war zone.

"I fought for the Spanish Reds," an amazing expose of today's civil war written by a Boston youth smuggled by Communists into Spain, appears exclusively in tomorrow's Boston Sunday Advertiser.

Bombs Kill 10,709 Children in Spain

HENDAYE, Franco-Spanish Border, April 9.—In a message from Barcelona, the Spanish (Loyalist) Press Agency today asserted 10,709 children had been killed and 15,220 children wounded in air raids on cities, towns and villages since the start of the civil war in July, 1936, up until March 31.

The figures were believed based on Spanish government estimates.

The agency reported the Barcelona government was sending streams of reinforcements and war materials to various sectors of the front but Insurgent sources claimed Royalist replacements consisted mainly of poorly-trained recruits.

Meanwhile, Insurgent bombing planes blasted the defenses of Tortosa today to clear the way for a march of General Franco's shock troops to the Mediterranean in southern Catalonia.

Forty thousand of General Garcia Valino's legionnaires intensified their drive on the city where the broad Ebro river delta forces the Barcelona-Valencia coastal road to curve inland.

The Insurgents made a wide encircling movement designed to trap an equal number of Government troops entrenched in the cierras that flank the narrow defile of the Ebro valley where the river breaks through to the sea.

Twenty-eight miles to the southwest a second Insurgent column advanced within less than two miles of San Mateo.

200 Loyal Planes Drop Leaflets on Barcelona

BARCELONA, April 9 (INS)—In perfect formation, a gigantic squadron of 200 three-motored government airplanes flew over Barcelona today in a mass demonstration to work up public enthusiasm in defense of this city.

Thousands of leaflets, on which were printed copies of Premier Juan Negrin's recent speech exhorting the populace to fight to its last drop of blood, were dropped in the crowded streets.

Another photo shows closeup of Reds who fled to France, only to be held in concentration camps. France, faced with problem of feeding and caring for these groups, considers sending all back to Spain to work out their own salvation.

International News Photograph Service

Desert Red Ranks

Find Safety in Flight to France

A long French frontier guard escorts hundreds who quit the Spain Red ranks when the Rebels' current advance started to click. The scene is at Bagneres de Bigerre, France. The men were placed in a concentration camp.

International News Photograph Service

Tobin Assured 5 Million for Subway Work

A $5,000,000 project to extend the Huntington avenue subway from Garrison to Gainsboro street and provide an auto underpass at Massachusetts avenue was a nearreality today after Mayor Tobin's conference with President Roosevelt and federal officials in Washington.

The project has now been given official federal and local approval and waits only financing details to be put under way.

Mayor Tobin visited the President with a special committee of the United States Mayors' Conference and after the Chief Executive outlined his huge works relief program presented the subway proposal.

He then went over the details with James Roosevelt, the President's son, and later laid them before Aubrey Williams, acting WPA administrator, who approved them. A formal request for federal funds for the project will be made when Mayor Tobin returns to Boston next week.

It was expected the city's share of the $5,000,000 project would not have to be more than $800,000. The mayor said if it is possible to borrow from the government on a long-term loan of 50 years and no interest he is prepared to launch a number of such projects.

Both the mayor and Councillor William J. Galvin of Charlestown, who accompanied him, presented as Executive will be in Nahant on June 18 to attend the wedding of his son John to Miss Anne Clark.

French Fight for Unity On Eve of Nazi Plebiscite

Continued from First Page

from airplanes on any mob which attempts a disorderly demonstration.

Nevertheless, public feeling among the Leftists remained high because of resentment over the Senate's action in turning down an economic principles which had the approval of the popularly-elected Chamber of Deputies.

The political strength of "strong man" Daladier depended on the extent of Socialist support he can muster in his attempts to whip together a government succeeding that of former Premier Leon Blum, Socialist chieftain whose government crumbled when the Senate overwhelmingly refused to give him the financial powers he sought.

Attitude of the Socialists—vital if Daladier is to form a cabinet within the 36-hour period he set for himself—was a matter of urgent debate among party leaders.

SOCIALISTS CONFER

A meeting of the Socialist national council was hastily called for tonight for the purpose of reaching a quick decision. All political quarters watched anxiously for the result in view of the critical situation France is facing.

French political circles were especially worried regarding the forthcoming German-Austrian plebiscite, to be held tomorrow on the question of annexation of Austria by the Reich.

No one here expected anything but another triumph of ballots for Chancellor Hitler, and fears were expressed on all sides that, should France remain in the throes of a government crisis, the Reichsfuehrer might seize the opportunity for further drastic action in central Europe.

Should Hitler move toward Czechoslovakia and meet promised armed resistance, France's position without a government would be highly embarrassing, since France is obligated to help defend Czech independence.

INTERNAL CRISIS

Equally perilous was the situation within France, where strikes continued to spread in the wake of the fall of the left-wing Blum regime.

Forty strikes are now in progress and 67,000 workers are idle. Armament plants have been struck, seriously affecting the nation's vital defense preparations. Steel mills and other heavy industries also are affected. Authorities have estimated that construction of 120 French army warplanes has been delayed.

Threats of a general metallurgist strike have complicated the situation still more.

The general confederation of labor, in whose ranks Socialists and Communists have great influence, is involved in agitation for a nation-wide strike of its 5,000,000 members against the Senate for overthrowing Blum and against inclusion of conservatives in any cabinet formed to succeed Blum.

DALADIER ACTS

Should such a strike occur, the entire economic life of the country would be brought virtually to a standstill. As it stands, more than one-fourth of the metal industries are laid up.

This situation as well as fears of coming events abroad caused Daladier to decide promptly to attempt formation of a government after Blum went down before an adverse 253-49 Senate vote.

That rejection, occurring after a bitter speech by Blum to the Senate, toppled France's fourth Popular Front government and the second headed by Blum, who had held office on this occasion for barely a month.

Hitler Braves Threats in Vote Talk at Vienna

Will Rush Back to Berlin to Ballot in Plebiscite

VIENNA, April 9 (INS)—Germany's annexation of Austria is an "unchangeable" achievement, Reichsfuehrer Hitler told the mayor of Vienna today on his arrival here for his final plebiscite campaign speech.

"I regard Vienna as a pearl," he said, "and I will endeavor to give it a setting worthy of its value.

"The situation that has arisen with regard to the amalgamation of Germany and Austria is an unchangeable one."

Coincident with the Fuehrer's arrival, new leaflets threatening his life appeared on the streets of Vienna. Some were printed with rubber stamps and others with ordinary lead type.

On his arrival, Hitler went directly to the city hall, where Mayor Neubacher received him with a complimentary address.

Thousands of residents were on hand to cheer him when he arrived in the city at 10 a. m. The ancient capital of this "province of Austria" was ablaze with swastika and eagle emblems, topping huge pylons that marked the Fuehrer's route.

Hitler will return to Berlin to vote in his own district following his speech tonight.

American Women Set For Plebiscite Vote

BERLIN, April 9 (AP)—All Germany, with its latest acquisition, Austria, was astir today as though it were choosing a president in a hotly contested election.

The nation was preparing, both solemnly and jubilantly, for what thousands of apellbinders have been attempting to popularize since March 20 as the "holy election."

While a 100 per cent affirmative vote seemed assured, some Nazi officials said the majority might total only 80 per cent.

Among the voters will be several American women who married Austrians.

The United States consulate was said to have advised against voting because such action might be a factor in determining loss of American citizenship, but the pressure to vote has been so great the women indicated they dared not abstain for fear of jeopardizing their husband's positions.

This Saturday, as the day before the plebiscite on Anschluss (union) of Austria, has been officially named "the day of the greater Germanic Reich."

Propaganda Minister Goebbels thought of a new stunt—all citizens were admonished to "don festive garb" when they returned home at noon from shops and factories.

Tax Bill Hits New Snag in Senate Tilt

WASHINGTON, April 9—The $3,330,000,000 tax bill designed to aid business struck unexpected snags in the Senate today with its passage doubtful until Sunday.

The delay was caused by demands of the farm bloc to tack a $227,500,000 processing tax rider on the measure.

Senator Pope (D.) of Idaho offered the amendment to provide funds for additional benefits for farmers joining the government's conservation program.

HEAVY LIQUOR FINES

Despite a plea by Majority Leader Barkley that cost of the new farm program would not be ascertained until after it was in effect a year, the farm bloc stood resolute, declaring they would fight for adoption of the clause.

Senator La Follette (Prog.) of Wisconsin, served notice that after the Senate acted on the Pope proposal he would offer and amendment to broaden the income tax base to include persons of small earnings.

The Pope amendment would impose excise levies upon processed cotton, synthetic fibers, wheat, rice, tobacco and field corn. Pope said the additional funds were needed for benefits to farmers as a means of equalizing their income with those of industrial workers.

Earlier, the Senate struck out a 25-cent a gallon increase in liquor taxes imposed by the House and voted to retain the present $2 levy.

LODGE MOVE FAILS

In a surprise move, it adopted, 53 to 38, an amendment by Senator Lee (D.) of Oklahoma, to impose $1000 fines on persons violating the "bone-dry" state liquor laws.

Lee told the Senate Oklahoma a dry state, was being "flooded by bootleg liquor." Even senators opposed to prohibition supported the amendment.

An effort by Senator Lodge (R.) of Massachusetts, to put the Social Security system on a "pay-as-you-go basis" was defeated, 13 to 61, after Harrison declared it would wreck the present set-up.

Social Security Insurance Plan

WASHINGTON, April 9 (AP)—The Social Security Board is studying the advisability of a federal health insurance program.

Under the proposal, the federal government or the states would pay benefits to wage earners and low-salaried workers while they were out of work because of sickness, but would not undertake to provide medical service or hospitalization.

Officials said the cost probably would be covered by a payroll tax shared by employers and employes similar to the old age annuity tax.

Victory by Deal On Relief, PWA Plans Seen

Billions to Be Asked to Help Industry and Aid Needy

WASHINGTON, April 9 (AP)—Administration Senators predicted today that a forthcoming proposal from President Roosevelt for a new public works program would sail through Congress with little opposition.

Informed officials said he was considering asking $1,500,000,000 for non-interest bearing loans to states and municipalities for construction projects which would help stimulate industry.

The proposal may be sent to Congress soon along with a recommendation for a relief appropriation greater than the $1,000,000,000 he estimated in his budget message would be needed for that purpose in the next fiscal year.

LARGER SUM COMING

Mr. Roosevelt told his press conference yesterday that he would recommend a larger relief appropriation. He mentioned no amount, but an influential member of the House appropriations committee predicted the figure would be $1,250,000,000.

Senator Bone (D.) of Washington declared Congress "will go along with the President" on PWA and relief. Senator Duffy (D.) of Wisconsin, who said he thought that "renewal of the PWA type program is very desirable," took the same view.

Senator Minton (D.) of Indiana asserted that "if private capital won't make investments and spend money we'll spend it for them."

SPENDING IS HIT

Senator Bailey (D.) of North Carolina said, however, that borrowing and spending is no way out of the depression.

"Spending money on relief," said Bailey, "is just about as effective as putting a shin plaster on a cancer."

Another of the administration proposals to provide employment and help business awaited only formal presidential approval. That is the bill giving the Reconstruction Finance Corporation authority to make long-term business loans from $1,500,000,000 it has available.

The House sent the measure to the White House yesterday by acclamation. Senate approval to all loans to railroads he approved by the Interstate Commerce Commission.

Girl Recovering From Car Injuries

Miss Casey Barry, 21, of Pond street, Jamaica Plain, is recovering at City Hospital today after being struck by a car on Centre street, near her home.

Police say the car was driven by Philip A. Brennan of Charles street, Jamaica Plain.

New Fishing Trip For President

WASHINGTON, April 9 (AP)—President Roosevelt, close friends disclosed today, is considering a summer fishing trip that would take him by warship to one of three areas far from the United States.

While a final decision rests on when Congress adjourns, it was said he was thinking of boarding a cruiser at some Southern port in July to strike out for the far off Azores and Madeira Islands in the lower Atlantic, the Leeward and Windward Islands in the Caribbean, or the Galapagos Islands in the Pacific.

BACK FOR ELECTION

Having trolled Florida waters last December and the Western gulf a year ago, the President was described as looking for a new fisherman's paradise.

The vacation trip would take him far from the political scene at a time when many primary election campaigns are at their peak. It would end soon enough, however, to permit a speaking trip or two before late primaries and the November election.

Mr. Roosevelt has indicated indirectly his wish for re-election of certain senators and his friends said they would not be surprised to see him go to bat for some others.

CRUISE ON CRUISER

Friends said that while there had been only "general talk" thus far of the three alternative voyages, it was a good bet one of them would materialize.

The trip probably would require a month and be made either on the heavy cruiser Indianapolis used on the South American good will voyage in 1936, or one of the navy's newly commissioned 10,000-ton cruisers—the Brooklyn, Philadelphia or Savannah.

Jailed in Attacks

LAWRENCE, April 9—Philip D. Melanson, 61, of North Common street, Lynn, began a three-year term in state prison today after his conviction here on charges of attacking four Lynn girls.

As Tobin Won New Work for Jobless

FIORELLO LAGUARDIA J. D. SCHOLTZ MAURICE J. TOBIN

International News Photograph Service

Happy over prospects of new federal funds for their respective cities were Mayors LaGuardia of New York, Scholtz of Louisville, Ky., and Tobin of Boston, as this photo was taken in Washington. Tobin won a pledge of $5,000,000 for the Huntington avenue subway extension. The cash is slated to come from a new U. S. appropriation.

"I Fought for the Spanish Reds!"

an amazing expose by a Boston youth who was smuggled into Spain by AMERICAN COMMUNISTS!

EXCLUSIVELY IN TOMORROW'S SUNDAY ADVERTISER

Navy Lays Plans For 6 Monster Battleships

Construction May Start Before the End of Year

WASHINGTON, April 9 (AP)—The administration, speeding its fleet expansion program, hopes to have six battleships under construction by the end of this year.

Two may be monsters of 43,000 to 45,000 tons, though informed sources said today no decision has been reached on that point.

After a conference with President Roosevelt, Assistant Secretary Charles Edison and Admiral William D. Leahy, chief of operations, said yesterday at the White House the Navy planned to start work before December 31 on the two capital ships for which funds are provided in the pending $300,000,000 naval appropriation bill.

MAY ASK MORE FUNDS

Chairman Vinson (D.) of Georgia of the House naval affairs committee, has said President Roosevelt plans after approval of the $1,120,000,000 fleet expansion bill to ask Congress in a special message or letter to appropriate funds to start two others.

Work already is progressing on the 35,000-ton battleships North Carolina and Washington.

The Navy's announced intention to initiate construction of the second pair before December 31 indicated plans for speed. The appropriation bill authorizes use of the funds at any time up to the end of the fiscal year, June 30, 1939.

VISION SUPER-SHIPS

Secretary Edison and Admiral Leahy said the second pair would be only slightly larger than the 35,000 tons permitted by the abandoned limits of the 1936 London treaty.

Neither indicated the size of the projected fifth and sixth capital craft. The Navy already has asked Congress to amend the pending fleet expansion bill to permit ships up to 45,000 tons.

Rebuke to Navy High Command

WASHINGTON, April 9—A direct rebuke to the Navy high command by President Roosevelt was seen today in his appointment of his personal aide, Captain W. R. Woodson to the post of judge advocate general of the Navy, with the rank of Rear-Admiral.

The President gave Woodson this promotion, after the Navy court martial board passed him over in January while choosing eight other captains for elevation to the rank of Rear-Admiral. Their dropping of Woodson was regarded as a slight to the President in some Naval quarters.

Woodson, a polished lawyer and former assistant judge advocate, was the only captain promoted in a general shaking of the Navy officers. He was transferred from command of the Navy ammunition depot at Bingham several months ago.

The most important change, from a Navy standpoint, was the naming of Rear-Admiral J. O. Richardson as chief of navigation, succeeding Rear-Admiral Adolphus Andrews, who will take command of the scouting force of the fleet with the rank of Vice-Admiral.

Andrews, in turn, will replace Vice-Admiral William T. Tarrant, who was assigned with his old rank of Rear-Admiral, to command of the first naval district and Navy Yard at Boston. The present commander, Rear-Admiral W. R. Gherardi is shifted to the Navy Department at Washington.

Madcap Heiress Weds in Nevada

LAS VEGAS, Nev., April 9 (INS)—Eloping from the socialite Palm Springs winter resort in California, Ann Cutterman, madcap Alameda (Cal.) heiress and Captain G. N. Berkeley-Herrick were married here.

The bridegroom, who gave his age as 43, was reported to be governor of the British territory of Trom. Judge William E. Orr performed a civil ceremony. Miss Kitterman said she is 23.

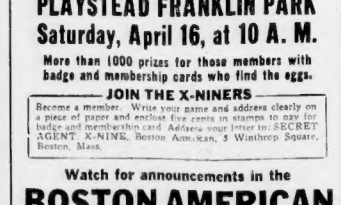

for Members of the Boston American Secret Agent X-9 Club

PLAYSTEAD FRANKLIN PARK

Saturday, April 16, at 10 A. M.

More than 1000 prizes for those members with badge and membership cards who find the eggs.

JOIN THE X-NINERS

Become a member. Write your name and address clearly on a piece of paper and enclose five cents in stamps to pay for badge and membership card. Address your letter to: SECRET AGENT X-NINE, Boston American, 5 Winthrop Square, Boston, Mass.

Watch for announcements in the

BOSTON AMERICAN

Tragedy Comes to Her

Boston Evening American Photo

Parted by the animal's death today were young Patsy Mondello of Havre street, East Boston, and Rex, the pet whose cinese she had bought for five years with her savings. A truck killed the dog and left its mistress unconsolable.

Continued from First Page

seemed to know what the parade to the East Boston station meant.

Today Patsy took Rex out for a walk. Even if it was raining, she thought the air would be good for the dog.

Leaving him outside the house, she went upstairs for a few moments. On her return, Rex lay dead in the street.

ANOTHER DOG BUT —

Tears rolled down Patsy's cheeks. She began to sob. She couldn't move for a moment or two.

"They took my doggie away! . . . they took my doggie away!" she kept sobbing.

And just as she had feared . . . under the wheels of an auto. An oil truck had passed over the animal.

They took Rex away. Patsy helped, sobbing as if her heart would break.

But she'll get a new dog.

Captain Joseph Succigrosa of the East Boston station refunded Patsy her money and promised her he'd see to it that she got a new dog.

"But it won't be Rex," she cried.

Funeral Rites Tomorrow For Yozell, Civic Leader

Funeral services for Maurice Yozell, 47, noted for his meritorious work in behalf of the American Legion, will be held tomorrow afternoon at his home on Broad street.

Yozell, a native of Lithuania, died at his home on Bayview avenue, Swampscott. More than 400 persons attended a prayer service last night at Temple Beth El, Lynn, in his memory.

He came to the United States at the age of four. As one of Boston's best known business men, he was associated with a number of firms. He founded a leather firm, was a member of a brokerage firm, had served as treasurer of the Cambridge Smelting Company and more recently had been interested in the fur business.

He was a former chairman of the zoning appeal board of Swampscott and treasurer of Leon Abbot Post, American Legion. He had served as a director of the Chelsea Y. M. H. A. and the Lynn Y. M. H. A. and was a leader in the community fund drive in Swampscott. He leaves his wife, a daughter, Priscilla; a son, Peter, and a brother, Henry Yozell.

FREDERICK WEBB

FALL RIVER, April 9—Private funeral services will be held Monday for Frederick Webb, 74, treasurer of the Cherry & Webb Company's chain of retail clothing stores.

Services will be held at his home, East Main road, Portsmouth, R. I., where he died. A native of England, he was one of the oldest merchants of the city.

JOHN M. DOUGLAS

ST. PETERSBURG, Fla., April 9 (INS)—Funeral services were being arranged today for John Montgomery Douglas, 73, retired paying teller of the New York Journal and American, who died here after an illness of several weeks.

With Douglas at the time of his death were his wife, Elsie, and Mr. and Mrs. George E. Pancoast. Pancoast is general plant superintendent of the Hearst Newspapers, Inc. His wife is the sister of Mrs. Douglas.

Douglas, whose home was in Brooklyn, retired from the Journal and American last year after 25 years of service.

The body will be cremated following services here.

MRS. LAURA A. HAYES

Funeral services for Mrs. Laura A. Hayes, 87, one of the oldest residents of Braintree, will be held tomorrow afternoon from her home, 87 Middle street, Braintree. The Rev. Arthur Webster will officiate. Burial will be in Fairmont cemetery, East Weymouth.

She was born in Cohasset and had lived in Braintree 32 years. She leaves two daughters, Mrs. Frank E. South, with whom she lived, and Mrs. Bernard Bailey of Weymouth.

MAJOR I. H. WASHBURN

PORTSMOUTH, N. H., April 9—Funeral services for Major Israel H. Washburn, for 35 years assistant postmaster here, will be held tomorrow afternoon at his home on Broad street.

He was born in Portsmouth in 1870 and conducted a harness store for many years prior to his government appointment. He was active in military affairs and for 34 years was a member of the New Hampshire National Guard, retiring with the rank of major. He leaves his wife and two daughters, Miss Emily Washburn and Mrs. Stanley Shimer of Durham.

School Striker, 10, To Return Monday

Charlotte Mehan, 10, who has constituted Lynn's Highland School "one-pupil strike," will return to her classes next Monday because her mother, Mrs. Anna E. Mehan, fears court action.

Mrs. Mehan kept Charlotte out of school for four days because, she said, Principal Gladys G. Chase showed antagonism toward the Highland School Parent Teachers Association. She made her decision to call off the "strike" after a conference with a school department official.

Roosevelt's Own Story:

High Court Upset Cotton, Sugar Plan

ARTICLE NO. 16

ON COMPULSORY CROP CONTROL

A Comment of Franklin D. Roosevelt From His Forthcoming Books

Editor's Note—(The New Deal tackled farm relief on several broad fronts. One was to alleviate the distress of heavily indebted farmers by substituting long-term government loans for private mortgages they could no longer meet. Another was to adjust the size of crops to existing market conditions.

(The latter, under the AAA, was attempted by voluntary agreements between the farmer and the government for the purpose of adjusting farm prices by adjusting production. When AAA was invalidated, the administration tried voluntary agreements for the purpose of preserving the soil itself from exhaustion.

(A third method of crop adjustment was compulsory control. This principle was applied in a number of measures, each governing a specific commodity, the first of which was the Bankhead act for cotton.

(In the following article, derived from notes to his "Public Papers," President Roosevelt discusses the special conditions in the cotton and sugar industry which led to compulsory control.)

When the Agricultural Adjustment Act was signed on May 12, 1933, there was an unusually large crop of cotton in prospect. This new crop added to the existing carryover would have increased the surplus to an unprecedented total. It was evident that drastic and immediate steps would have to be taken to prevent a further sharp decline in cotton prices.

The world carryover of American cotton in 1929 was less than 5,000,000 bales; by 1932 it had increased to 13,000,000 bales. Although the acreage planted to cotton in the United States had decreased from 1926 to 1933, the economic situation in the Cotton Belt by May, 1933, was desperate.

The average gross income per farm family from cotton had slumped from $735 in 1928 to $216 in 1932. The cotton which sold for 24.7 cents in 1923 and for 18 cents in 1928 sold at 4.6 cents in June, 1932.

Decide to Plough U. S. Cotton Under

At a conference held on May 23, 1933, between representatives of the Bureau of Agricultural Economics, the Extension Service and the AAA, it was decided that the minimum objective for 1933 must be the elimination of 10,000,000 acres or 3,000,000 bales of cotton from the crop there growing.

Extensive interviews were held throughout the South with hundreds of farmers, and expert calculations of the farm value of the prospective 1933 crop, led to the conclusion that it would be necessary to make payments of about $11 per acre in order to induce cotton farmers to plough under this amount of acreage.

It was decided to give farmers the choice of accepting an amount in cash as payment for acreage shifted from cotton production, or a part payment of cash plus an option on Government-owned cotton at 6 cents per pound, as authorized by the Agricultural Adjustment Act.

The plan was calculated to pay in cash or equivalent, cooperating farmers, consisting of benefit payments and option profits slightly larger than the value of the cotton they would have otherwise raised. In this way the non-cooperators were deprived of the opportunity to reap a benefit at the expense of their neighbors.

The program was to be carried out by means of contracts to be entered into by individual farmers with the Secretary of Agriculture.

The plan was announced June 19, 1933, and was opened to all cotton farmers, whether they owned the land they had planted or were only farm tenants. By July 14, 1933, the objectives of the campaign had been attained.

It was on this emergency program in the spring of 1933 that the careless and misleading statements were made in later years to make people think that the permanent policy of the government was to compel the ploughing-under of cotton already planted.

Only the economic crisis of 1933 and the fact that cotton was already in the ground before it was humanly possible to pass the necessary legislation, made the drastic method pursued during that spring an absolute essential.

Careful historians will note this fact and the further fact that no cotton was ploughed under during the subsequent years when plans could be made before the cotton had actually been planted.

Cotton Reduction Program a Success

The 1933 voluntary cotton reduction program under AAA was a complete success.

When the cotton farmers began to sign their contracts for 1934 cotton reduction a strong sentiment grew up in favor of a supplementary plan of production control which would prevent non-co-operating farmers from increasing their individual planting in order to take advantage of the price advances which had resulted from the 1933 decrease in production and from the re-valuation of the dollar.

Accordingly, there was introduced in Congress a bill, later commonly known as the Bankhead act, designed to use the taxing powers of the federal government to keep total cotton production within the limits of a fixed national quota.

While this bill was pending the secretary of agriculture in January, 1934, sent out more than 40,000 questionnaires to representative cotton producers and farm leaders to obtain their views as to the compulsory features of this legislation.

Nearly 25,000 questionnaires were returned, indicating an overwhelming desire on the part of cotton producers for some form of compulsory control.

The bill was passed and approved by me on April 21, 1934. Its effective period was to be one crop year, namely, June 1, 1934, to May 31, 1935.

The act set a national maximum quota of cotton for the 1934-35 season of 10,000,000 bales of 500 pounds of lint cotton each. It levied a tax which was fixed at 5.67 cents per pound of lint on all cotton produced in excess of that maximum.

Each farmer received a tax exemption certificate for his quota, which entitled him to have his quota ginned without tax. Tax exemption certificates could be sold by one farmer who did not raise his full allotment to another farmer who had raised more than his allotment.

Repealed Act After High Court Action

The sale of these certificates provided income to farmers who had suffered a partial failure of crop, and in this way provided an effective form of crop insurance. On the other hand, the price of certificates was not high enough to make them a profitable commodity so as to influence producers to plan to sell certificates rather than cotton.

When the crop year 1934-35 was over, the compulsory control features could be renewed only if the President found that the economic emergency with respect to cotton production and marketing continued and if two-thirds of the cotton producers were in favor of such renewal.

A referendum was held by secret ballot at more than 8000 polling places to determine farmer sentiment. About 90 per cent of the votes cast were in favor of continuation for another year.

By proclamation on February 28, 1935, I declared that the emergency continued and that the provisions of the Act would, therefore, remain in force for another year.

After the decision of the Supreme Court of the United States, January 6, 1936, in United States vs. Butler, declaring the production control features of AAA unconstitutional, I recommended the repeal of the Bankhead Act because of the invalidity of the voluntary AAA program to which it was supplementary.

The Bankhead Act was only one of several contemporary measures taken to improve the conditions of the cotton farmers specially. The voluntary crop-reduction agreements and benefit payments under AAA and the government cotton loans were all directed toward the same general objective. The success of the program, as a whole, is shown by the fact that cash income from cotton rose from $464 million in 1932 to $915 million in 1936.

(Editor's Note—Other acts similarly controlled sugar, tobacco, and potatoes. In the case of sugar, there was the added complication of a protective tariff which had wrecked Cuba's sugar industry and thus destroyed the Cuban market for American products. The tariff also had greatly increased production of duty-free sugar in American insular possessions, and domestic producers were facing collapse in 1933.

The terms of a marketing agreement under the AAA could not be agreed upon. Accordingly, the President suggested a compulsory system of quotas. This resulted in the passage of the Jones-Costigan Act on May 9, 1934.

Decision of Court Upset Sugar Plan

Following is the President's comment on the results of this legislation and of its subsequent repeal.)

During the period of approximately 18 months in which the full sugar program operated under the Jones-Costigan Act, real results were accomplished. The large surplus of sugar was practically entirely eliminated.

In the interests of consumers the price of sugar was stabilized at levels comparable to prices prior to the depression.

The decision of the Supreme Court of the United States in the case of the **United States vs. Butler**, on January 6, 1936, invalidating the processing tax and production-control features of AAA, brought to an end the sugar program except for the quota provisions. To remove any doubt about the quota provisions, the Congress enacted a statute approved June 19, 1936, reaffirming the quota powers previously granted to the Secretary.

Unfortunately, experience since the decision of the Supreme Court has shown that our price protection, based only upon a quota system, falls far short of the achievements of the more complete program as it existed under the Jones-Costigan Act.

Copyright, 1938, Copyright under International Copyright Union. All rights reserved under Inter-American Copyright Union (1910) by Franklin D. Roosevelt. Distributed by United Feature Syndicate, Inc.

Monday, the President's own story reviews the NRA, its creation and operation.

$5,000 IN CASH PRIZES

A New, Big Movie Contest

"SCENE IN THE MOVIES"

FIRST PRIZE: $1,500.00

321 Cash Awards

"Scene in the Movies" is the fascinating new contest now running in the Boston Evening American. Picture Number 6 in the series appears elsewhere in this newspaper today. SEE THE LIST OF PRIZES! READ THE SIMPLE RULES!

In Case You Did Not Get the First Pictures in the Contest

YOU CAN START at the BEGINNING

All Pictures of the First Week

(Numbers 1 to 7)

Will Be Published

IN TOMORROW'S

SUNDAY ADVERTISER

Largest Newspaper Circulation in New England

BUSINESS BOSTON AMERICAN FINANCE

NEW ENGLAND'S GREATEST EVENING NEWSPAPER

6 BOSTON, SATURDAY, APRIL 9, 1938

Debt Rise Shows Wealth Is Shared

Taxes on Incomes and Inheritances Provide Money for the Poor

By LEWIS HANEY
Professor of Economics, New York University
Special to the Boston Evening American

NEW YORK, April 9—Los Angeles makes the following demand: "You say already there has been a great deal of wealth sharing. Prove it. Where? When?"

Right here in America, and going on at a rapid rate for four years or more, is a trend in the increase of 20 billion dollars in our public debt; which is largely an obligation of people of means, while the money raised has been largely spent on relief. Also our high taxes on incomes and inheritances take 40 to 50 per cent of the larger sums. The bulk of the money goes to the poor.

This growing drain on wealth is partly responsible for the depression, since it has come to a point where business wonders if it pays to earn money.

New York City asks:

"I despise charity, and would refuse it. But when I ask for a job to earn a decent living I am rejected. Wealthy sponsors of charity want people to be impoverished in order to prey like vultures on their misery."

This is certainly a wrong attitude in several degrees of error, and that means reduced production and few jobs. It is wrong to expect protective wages when there is none. We should all recognize that it is not the willing worker's fault that he can't get a job, and should support him till business picks up. This relief can't possibly be paid wages. It is charity and none the less so because it comes from the wealthy, through our government.

The bad feature about public charity is that some men are lazy and shiftless. Also there is more waste and graft than in private charity.

I have never known a human being who wanted to prey like a vulture on another man's misery.

Chicago asks:

"Isn't our trouble that the cost of distribution is too high—largely, overspending and high percapita consumption, based on public and private debt, except in boom periods like 1929 and 1936-37. Doesn't this show that the normal consumption required for normal employment can be maintained only by inflation and spending more than we earn?"

Normal consumption is the quantity of goods that can be produced at costs which do not exceed what the goods are worth to us. Then each man forms the habit of what he gets for consumption, and things are in balance.

"Boom" comes when credit is over-extended, as you say, and people buy on the instalment plan more goods than they can pay for. This causes overproduction.

All kinds of waste make things worse. Either the waste men's time, product for a given cost, or it means higher cost for a given product. Waste is always worst in booms. Depressions usually force people to be more thrifty and efficient.

I think that unquestionably the government is by far the greatest waster.

Wars and war preparations are economic waste.

I am inclined to think that the worst "cost of distribution" is the cost of credit, delivery, returning, returned goods, and multiplicity of sizes, brands, etc.

The Brighter Side

By DAMON RUNYON

(Copyright, 1938, King Features Synd., Inc. International copyright, and all other rights reserved.)

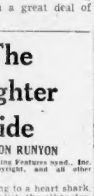

Damon Runyon

We were talking to a heart shark, or cardiographer, the other day. His racket is re-possessing useless hearts. He said business is fine.

Of course, the heart shark has a racket that is a cinch anyway, especially in the United States of America. About 90 per cent of our male population is working for him almost from infancy. The other 10 per cent is working for the brain sharks.

What's the matter with business is bad for everybody else, Damon Runyon is bound to be good for the heart shark, because worrying about bad business is a strain on the old pump, and this produces trade for the heart shark.

On the other hand, when business is well for one and all, it also is good for the heart shark's advantage.

You see, a fellow who is prospering naturally eats and drinks in terms of his prosperity, which is to say too much.

However, we are privately informed that the heart shark's trade is really better when everybody is having big times when everybody is like they are now. It appears that in times like these a business man may have a bad heart and not realize it.

He has no sensation of pain in any one particular place. He is just numb all over. There is no feeling to tell him that he ought to go and see the heart shark, or the brain shark. When a man is prosperous he knows right away when there is something the matter with his heart. It is when he collapses the third time hand-running at the dinner table.

However, as a matter of form, the heart shark sits the fellow down in a chair and ties electrodes on his wrists and ankles something like they did to Hauptmann that night over in New Jersey. These electrodes communicate the heart of the heart to a machine that resembles a radio and this machine makes ten tracks on paper tracing the beat.

The ten tracks are subsequently perused by the heart shark with much nursing of the lips, and sometimes with low ominous whistlings.

HEART CHART PUZZLE

We got in one of those chairs one day and let our special heart shark make recordings of our heart beat and when he saw the result he became greatly excited and called in all the other heart sharks in the precinct. They held a long consultation over the record but were obviously totally nonplussed.

They all agreed that our ten tracks were the most remarkable things they had ever viewed. They got to arguing among themselves as to just what they meant.

It just happened that Mr. Harry Richman, the flying troubador, came along during the debate looking for his special heart shark and he listened in. Then he took the record in his hands and examined it closely, and finally he said:

"Boys, get me a piano."

They got him a piano and Mr. Richman put the record on the music rack and sat down and played "Horses, Horses, Horses," as only Mr. Richman can play. We are told that this was the American medical profession's first experience with the photo-finish heart.

ETHICS STRICT

It might be said that the ethics of the heart sharks are stricter and on a higher plane than in almost any other field of endeavor. It is generally recognized that they never increase their charges by at least 50 per cent right now with a single word, but they spurn the idea.

All they would have to do to bring about this increase would be to spread rumors through Wall street and those high-toned New York clubs that are the haunt of the financial royalists crying that word is coolooverall.

Still, that might cause the sudden demise of a lot of the economic royalists who are bound to wind up with heart sharks anyway just from reading the newspaper headlines every day.

Rail Equipment Orders Large

NEW YORK, April 9 (INS)—Railway equipment manufacturers in March received orders for 10 locomotives, 682 freight cars and one passenger car compared with 37 locomotives, 109 freight cars and 50 passenger cars in February, according to Railway Age Magazine.

A DEPENDABLE BANK

Checking Accounts
Savings Accounts
Safe Deposit Service

PILGRIM TRUST COMPANY

31 MILK ST., BOSTON

WHERE TO SAVE

SMALL ACCOUNTS ARE ALWAYS WELCOME

A small amount added weekly from your pay envelope will make it grow

INTEREST BEGINS AS DATES LISTED

Boston Penny Savings Bank	Apr. 15th
Home Savings Bank	Apr. 15th
Union Savings Bank	Apr. 15th
Beneficial Cent to Dollar	Apr. 15th
East Boston Savings Bank	Apr. 15th
Northeastern Savings Bank	Apr. 15th
First Savings Bank	Apr. 15th
Just for Savings in dentistry	Apr. 15th
Widow savings Bank	Apr. 15th
Union Hill Savings Bank	Apr. 15th
Massachusetts Savings Bank	May 2nd

—SUBURBAN—

Brookline Savings Bank	Apr. 11th
Newton Savings Bank	Apr. 11th
Watertown Savings Bank	Apr. 15th
Quincy Savings Bank	May 2nd
County Savings Bank	May 2nd

—NATIONAL BANKS—

Details in national bank ads appearing regularly in this paper

First National Bank (all Branches)	May 2nd

—CO-OPERATIVE BANKS—

Merchants Co-op. Bk. New stores now open

—FEDERAL SAVINGS & LOAN ASSN.—

Northwest Fed. Sav., W. Somv. May 2nd

Boston Retail Sales Top 1937 Week

Merchants' Hopes Are Buoyed by Showing

By Associated Press

Shoppers opened their pocketbooks during the past week to increase retail sales in Boston 7.1 per cent, compared with the corresponding period a year ago, but on all other fronts business conditions in New England remained practically unchanged.

OPTIMISM ENCOURAGING

The optimism shown by the Easter trade, however, was encouraging, and buoyed hopes of merchants, who anticipated a reduction in inventories before the lenten season ends.

Sales fell off sharply in the cotton market and reliable sources reported mills contemplated further curtailment. It was pointed out, however, that additional curtailment would purge the market of inventory accumulations, and sooner or later prove beneficial and restore buyer confidence.

Raw wool prices were steady, but there was little business, mills discontinuing purchases when they agreed upon some life to the market.

Demand for leather was at a standstill, little business was done in low grades, but there appeared to be no real punch to the demand.

HEALTHY FEATURE

The fact that old contracts had been filled was one of the healthy features reported by traders. On the over-all basis of hides and leathers the shoe industry may find a sound position on which to accept business for the future.

Holdings of all types of loans were somewhat lower, while investments in both government securities and stocks and bonds were moderately higher. Total deposits were lower, due to increases in both time and demand deposits.

Boston Brokers' Market Opinions

We would continue to treat the recovery movement from the low levels of March, from the point of view of its being a technical affair until the market, by its action, suggests that a sustained forward movement is at hand.—C. Molloy, Hornblower & Weeks.

For the time being interest is focused perhaps chiefly on legislative and administrative affairs in Washington and developments in the market are apt to take their cue from events in that city.—Elmer H. Bright & Co.

We would still advise taking advantage of the recovery to strengthen trading accounts and confine new trading commitments to selected stocks.—J. S. Wilson, Josephthal & Co.

Thus far the rally has adjusted itself fairly well on the way up. That should make cessation of the advance rather easy at this time. Moreover, considerable further progress is possible before reaching any previous congestion area.—H. D. Comer, Paine, Webber & Co.

Aluminum Seeks To Move Plant

NEW YORK, April 9 (INS)—Subject to the approval of the Quebec Provincial Authority, Aluminum Co. of America is arranging for the transfer of its aleoa power plant at Chute a Caron on the Saguenay river in Canada to Aluminum, Ltd.

The transfer will be between subsidiaries of the two companies and will involve payment by the Aluminum affiliate of $20,000,000 first mortgage bonds and agreement on the part of the buyer to make certain additional payments annually according to the power generated by the plant.

Carrier Awarded Big Steamship Contract

NEW YORK, April 9 (INS)—Carrier Corporation of Syracuse, N. Y., has been awarded a contract for air-conditioning the new 22,000-ton United States steamship being built at Newport News by the Newport News Shipbuilding and Dock Company, it was announced today.

The job calls for installation of air conditioning equipment in cabin and tourist dining rooms and refrigeration for stores and crew as well as ice making and drinking water systems.

U.S.Steel Worcester Plant Will Reopen

NEW YORK, April 9 (INS)—American Steel & Wire Co., U. S. Steel Corp. subsidiary, will resume open hearth operations at Worcester, Mass., on Monday at about 25 per cent of capacity.

The open hearths in the company's Worcester plant have been down since February 26, although other divisions have continued operations.

Watson & White to Retire From Board

NEW YORK, April 9 (INS)—N. Y. Stock Exchange today announced proposed retirements of Watson & White as members, Coleman B. McGovern, exchange member will retire April 15 and will be admitted as partner of Guide, Winmill & Co., the following day.

Business Men Shy On Slump Queries

"Won't Talk" Attitude Laid to Fear of What New Deal Will Do Next

By JAMES L. KILGALLEN
International News Service Staff Correspondent

NEW YORK, April 9—America's top-flight business men—whether through fear or for other reasons—today shied away from any public discussion of the vital topic of the hour, the depression.

They "won't talk."

Their attitude seemed to bear out Secretary of Commerce Daniel C. Roper's admission at a press conference in Washington that fear of what the administration may do is one of the factors in the psychological attitude of business and industry which retards recovery.

International News Service wired 20 of the most prominent business executives in the country requesting their views on 12 salient questions pertaining to the depression. It was felt their opinions—mainly states—would be an important and constructive contribution to a subject affecting the lives of every citizen.

Only one of the 20 professed willingness to answer the questions. His willingness, however, was contingent upon others entering the discussion.

The other business leaders were "out of town," preferred not to talk, believed it was "undesirable" to comment or had a set policy not to grant interviews.

HAMPERING SEES

Implications of the mental attitude of those queried by International News Service was the following: Confidence in one of the nation's foremost business executives:

"Answering your appreciated wire, I regret I am not by nature to make answers to the questions submitted.

"I am sure that my getting into print just now on some of these subjects would greatly impair my effectiveness in some important things in related territory in which I am now engaged.

"Unwilling to handicap these other constructive moves, I am having to ask you to excuse me from replying."

"Though unable to participate, let me say that I count your plan of inquiry one of the most helpful and wholesome contribution to the much needed clearer thinking on the part of the public."

QUERIES SUBMITTED

The questions asked the business men were clear and simple. They were:

1—How can we get out of this business depression?

2—What are the chief causes of the depression?

3—What is the most important thing which we can do in the business crisis?

4—Is President Roosevelt proceeding correctly in business situation? If so, why? If not, why?

5—Are present conditions responsible for the depression in this country or is it largely a domestic matter?

6—Do you favor "pump-priming"—or should the nation go the other way toward budget balancing?

7—Are our people afraid of a dictatorship in view of the reorganization bill fight?

8—Would the wage hours bill help or harm business?

9—Has the wage level been raised to an uneconomic degree in our industries?

TAX QUEST

10—How materially is the steady increase in taxes slowing up business?

11—Is this country coddling its unemployed?

12—Is the federal government dipping too much into business and is there much danger of government operation of various industries?

Private secretaries of some of the business men sent back telegrams. One said:

"With reference to your telegram Mr. ——— is absent on holiday and has requested that no communications be forwarded to him. I can therefore only acknowledge your telegram."

Another:

"Sorry Mr. ——— in Europe until latter part this month."

SECRETARY REPLIES

Another, signed "Secretary to ———," said: "Cannot comply with your request as Mr. ——— away."

One of the country's most important industrial leaders wrote that it was impossible "at this time" to answer the questions.

A high-powered public relations expert, answering in behalf of one of America's most famous personalities, wrote:

"Mr. ——— has asked me to reply for him to your telegram. Mr. ——— appreciates very much your including him among the people to whom this questionaire was sent, but I regret to advise you that it has been his policy for many years not to participate in symposiums such as you suggest.

"I am sure you will understand the practical considerations which have necessitated the adoption of this policy."

Several business men made no reply to the telegram.

International News Service still holds forth the offer, however, to present the views of business men's leading business men who may care to discuss this vital topic.

New Policing Agencies Keep Eye on Wall Street

By LESLIE GOULD
International News Service Financial Writer

NEW YORK, April 9 (INS)—You can't legislate honesty in security business, any more than it can be done in anything else. For proof of that all a person needs to do is look at the activities of the bureau of securities of the New York State attorney general's office in March.

While new and stringent federal laws have been adopted in the last few years, and new policing agencies have sprung up, and Wall Street, itself, has been tightening up, the attorney general's office in March

Arrested 15 persons on securities fraud charges.

Got 13 injunctions against securities dealers, and convicted 8 persons.

And March was a month when the office was busy with Richard Whitney, the five times president of the New York stock exchange, who is to be sentenced Monday or two charges of grand larceny.

It was the open hearings of the attorney-general's office, conducted by Assistant Attorney-General Ambrose V. McCall—a hard hitting, two fisted fellow—that developed the inside of the shocking Whitney failure.

The McCall investigation furnished the lead for District Attorney Dewey's indictment of the former exchange president. The securities law enforcement office is now carrying on where those two investigations left off.

Few people in New York realize the work this bureau does. The staff is small, but efficient, and it specializes in getting results. Not a case is brought to trial unless it is thoroughly prepared by the time it reaches the courts.

The bureau has two methods of attack—one arrest and indictment, and the other an injunction restraining the individual or firm from doing business again in this state.

The major arrest of the month was Whitney, but there was another important one—that of three individuals in Campagnoli & Co.—Hugo Campagnoli, William H. Ferris and Joseph B. Schubert, all held on charges of first degree second degree grand larceny. There were 11 other arrests.

TWO BIGGEST CONVICTIONS

In the matter of convictions the two biggest were in the Atlas Tack and an international group mixed up in Capital Builders, Inc.

In the Atlas Tack case, involving the manipulation of a stock exchange security, three men were sent away for long terms—William H. Jarvis, 5 years and $10,000 fine, Samuel L. Jones, 4 years and $7500, and Philip H. Philbin, Jr., 18 months.

The other case saw three sent up for long terms in London—William Henry Hillis Quillan, 7 years and $4000 fine, Joseph Jacques Leoni Helou, 12 months, and Charles Frederick Davies, 4 months.

Bankers' Rates Unchanged

NEW YORK, April 9 (INS)—Bankers acceptance rates unchanged with 30, 60 and 90-day bills quoted at ⅜ to 7-16 per cent, four months at 9-16 to ½ per cent, and five and six months at ⅝ to 9-16 per cent.

Commercial paper 1 per cent, federal funds offered at ¼ per cent, call money on bills and Treasuries at 1 per cent and call money renewed at 1 per cent.

Time money was offered at 1¼ per cent for maturities up to 20 days and at 1½ per cent for four, five and six months maturities.

Produce Exchange Officials Chosen

NEW YORK, April 9 (INS)—N. Y. Produce Exchange today announced a nominating committee to select a new slate of officers for electing June 6. Samuel Knighton is chairman of the committee including Herbert L. Bodman, Robert W. Capps, George B. Flach, William R. Fritz, L. G. Leverich, Howard E. Norris, Winchester Noyes and A. J. Zock.

Orders Limit to Crude Pipe Takings

SEMINOLE, Tex., April 9 (INS)—Shell Petroleum Corp. has issued an order limiting its crude oil pipeline takings from New Mexico to 85 per cent of the daily normal allowable of the wells from which it has been purchasing.

The company will also drop its connections in Oklahoma City where it has been taking about 5000 barrels daily.

Essex County to Promote Its Advantages

Business Men Unite To Attract More Industries

Sixty business leaders from 34 cities and towns of Essex County met at Salem this week to formulate a movement for promoting the industrial and recreational advantages of this section. The meeting was sponsored by Bayard Tuckerman, Jr., of the Governor's Council, and it is evident that immediate steps will be taken to put the various cities and towns in this locality on the map in a prominent way. Mr. Tuckerman said:

"If we do not give the rest of the world concrete evidence of our attractiveness, how can we expect to compete? If Florida advertises its sunshine, Northern New England its snowy ridges for winter sports, and the South has its low labor costs.

"In Essex County we have many natural assets, including a skilled labor, natural water supply and good transportation facilities.

"There has been very little new business since 1929. If Essex County wants to survive, now is the time for citizens to get together and work toward the common purpose of bringing in new sources of income. Nothing has come for us not only to fight for what we have, but to try also to get new business."

COOPERATION PLEDGED

At the meeting, Ray M. Hudson of the New England Council pledged support of his body and called attention to the necessity of increasing the industrial development. He stressed the need of advertising recreational advantages and was heartily in favor of an effective organization and salesmanship campaign.

Among the suggestions advanced was the compilation and publication of a booklet which would clearly set forth the attractions and assets of the county city by city, which includes such industrial centers as Haverhill, Salem, Lawrence, Lynn, Danvers and Methuen.

It was asserted that, with this publicity on hand, vigorous efforts could be advanced to convert prospective industries and sell them on the idea of locating in one of the attractive cities in Essex County.

The historical richness of the county was also pointed out. This, with the recreation facilities available, provides a source for bringing to attention and visitors from other states.

It is evident that business men of the county are solidly behind the movement and rapid development in a promotional campaign is expected to materialize shortly.

Warns Railroad Lines Pay Bonds

WASHINGTON, April 9 (INS)—President Roosevelt today flashed a red signal against federal guarantees of railroad bonds in danger of default.

Such a step, he said, would amount to a subsidy, opening the way to government ownership, a condition he opposes.

John J. Pelley, president of the Association of American Railroads, declared the carriers will ask labor to accept a wage "deduction" to tide them over the present financial reefs.

Union spokesmen asserted the men "will strike before they take a cut."

SEC Order on MOP Opposed

NEW YORK, April 9 (INS)—New York Stock Exchange today opposed the removal or suspension of Missouri Pacific R. R. common and preferred from listing on its board.

In a letter to the Securities and Exchange Commission, which held hearings yesterday on a show cause order why these securities should be suspended, the exchange stated that dropping the issues from listing would place "a hardship and possible loss on the stockholders."

The commission seeks to delist the shares under a charge that the company's financial statements failed to disclose a $15,000,000 debt.

Liverpool Spot Prices Hold Steady

LIVERPOOL, April 9 (INS)—Liverpool spot cotton opened quiet today. Receipts totaled 1000 bales, none American. Prices were steady.

At noon strictly good middling was 5.61d., good middling 5.31d; strictly middling 5.06d; middling 4.81d; strictly low middling 4.56d; low middling 4.06d; strictly good ordinary 3.56d; and good ordinary 3.16d.

Futures were quiet and steady and the closing bid for May was 4.70d; July 4.79d; October 4.90d; and December 4.94d.

Bar Silver

LONDON, April 9 (AP)—Bar silver 18⅛d, off ⅛. (Equivalent to 41.88 cents.)

Bank Statement

Boston Balance	$13,000,000
Boston Clearance	$30,000,000

Views Inflation With Calmness

Forbes Believes Nothing Ultra-Drastic Will Befall Us; Sees Upturn by Fall

By B. C. FORBES

One of the first questions invariably asked when I make a talk to business men is, "What about inflation?"

Expectations apparently range all the way from no further movement in that direction to fatal collapse of our currency.

Franklin D. Roosevelt could tell better than any other citizen what is most likely to happen, but even he probably has no definite idea, since his course of action shifts from week to week.

No other mortal can oracularly declare that such-and-such is bound to happen.

DIAGNOSES ACTUALITIES

The best we can do is to diagnose actualities and weigh possibilities.

Briefly, I do not think anything direly catastrophic will occur, anything approaching the fate which has overtaken the money of countries under dictators and of France, where new idealism, very much on the American pattern, has been rampant and ruinous.

Admittedly, no end of mounting federal deficits is within sight.

Washington is proposing the appropriation and spending of an additional $1,500,000,000 on top of all that has gone before.

United States debt has already reached $37,356,588,000, and the federal governments has guaranteed other obligations totaling $4,671,166,000—a grand aggregate of $42,227,754,000.

Estimates of federal expenditures for the next fiscal year, beginning July 1, have been running appreciably under $7,000,000,000. But now that the administration is planning to resume "pump priming" on an ambitious scale, and now that relief costs are mounting and seem likely to continue abnormal for quite some time, the governments total outgo in the approaching 12 months could easily transcend seven billions and overrun income by a serious amount.

TREND TO CONTINUE

The prospect, therefore, is that the trend towards inflation will continue.

But my hope, and belief, is that nothing ultra-drastic will befall.

It is hardly conceivable that President Roosevelt, unless wholly unforeseen developments arise, will again lower the gold content of the dollar—to 50 cents.

It is still more improbable that the dollar will collapse in international trade as have various European currencies—the French franc has shrivelled in value 55 per cent in 18 months, to 6 per cent of its pre-war value, due largely to political activities of a strongly Socialistic nature harmful to business and industry.

Dio unbridled expansion of disruptive New Dealism threaten America, we would have to face the danger of happenings more similar to those in France. But every indication is that the American people feel they have had enough "anti" business legislation and enough maligning of business leaders, that Congress will hold our chief executive within bounds, that 1 November this evolution in public sentiment will be impressively registered.

SEES UPTURN

If America were confronted with the peril of a total economic collapse, flagrant inflation would have to be taken into reckoning.

However, the prevailing judgment is that the relapse, although serious enough in all conscience, will not go alarmingly farther, but that before the end of the year an upturn will set in.

Should this reading of the future prove absolutely correct, disastrous inflation would not be either inevitable or probable.

A defeatist attitude is not warranted.

(Copyright, 1938, by B. C. Forbes)

Trusts Liquidate Stock Holdings

NEW YORK, April 9—(INS)—Liquidation of stocks by investment trusts is again decisively started today in the report of Carries & General Corp. for three months ended March 31 1938. This trust eliminated from its portfolio in that time 2200 shares Chrysler Corp., 1000 General Motors, 2000 McKeespost Tinplate, 500 Cerro De Pasco, 2000 Hecla Mining, 1000 Phelps Dodge and 1000 Glen Alden Coal.

It added 1000 Bethlehem Steel common and 200 Deere common. Its March 31 portfolio contained 56 common stocks, 14 preferred stocks and 11 bond issues. Cash in hand was $731,367 or about 15 per cent of assets, which totaled $4,126,192. On Dec. 31, last, $5,296,832 or 16 per cent of the assets was in cash.

Essex County Invites Investigation of Its Advantages By Industries

- Excellent natural water supply
- Good transportation facilities
- Ample supply of skilled labor

Within the boundaries of this county are facilities for making everything from shoes to ships. Equitable tax rates prevail. Boards of Trade are cooperative.

Write the Chamber of Commerce for facts about any locality in which you are interested.

MANUFACTURERS ARE INVITED

to inspect the modern floor space and complete service facilities offered by New England's leading industrial center.

EVERETT MILL PROPERTIES
RUSSELL B. KNIGHT, Manager
15 UNION ST. LAWRENCE, MASS.
Tel. 2-9463

NEW YORK & WORCESTER DISPATCH, Inc.

DAILY SERVICE
NEW YORK
WORCESTER
BOSTON

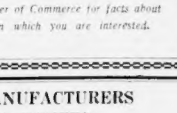

Union Station, Worcester, Mass.
513 West 33rd St., New York
Telephones { New York—Bryant 9-4091
Worcester—4-4179, 4-4170

Wheat Rise Will Help All Trade

Foreign Shortages Net Soaring Prices and Farm Prosperity

By HUGH E. BRADSHAW

The reported foreign crop failures and soaring wheat prices in American markets represent a new and major business influence. The effect is not going to be limited to farm income alone and if the movement carries far enough it could bring about general reversal of falling trade lines.

With expectable surplus estimated at 500,000,000 bushels farm income this year naturally is expected to reach a most satisfactory level. If the foreign shortage is very acute the bumper American wheat crop that so disturbed the agricultural planners may well prove to be the savior of business. To begin the granger railroads which have been sorely pressed are going to be aided. Then there are the farm equipment manufacturers and the mail order houses, the fertilizer firms and the automobile industry. Each and every one will get a share of a bulging farm purse and almost all other business and industry will be stimulated somewhat.

• • •

The steel industry is far removed from western farmers but even it will be materially aided. The benefits will accrue via purchases of farm equipment makers, motor manufacturers and a more liberal buying policy on the part of railroads made confident by traffic increases. To our way of thinking wheat developments represent the most important single factor in the American business picture and should be accorded the greatest attention in surveying the outlook.

• • •

The refusal of the House of Representatives to pass the so-called Bankhead bill is expected to boost confidence has received in many months. Sentiment in business and financial circles today is nothing short of buoyant. A new deal is seen by observers and stock owners at an almost perfect psychological moment and combines so nicely with the wheat situation that for the first time in forecasting the end of the depression. The spending-lending plan should also combine with the other developments and assure a good share of gain in trade.

• • •

The timing element is all that worries most prophets. With spring business influences on the wane and facing the usual mid-year lull-bide before fall and winter activity gets under way there is a disposition to take a cautious rather than optimistic stand. In this we concur and prefer to take matters calmly and to avoid the extremes of hysteria dog down. It is next to impossible to evaluate with a real degree of certainty when emotions rule expressed ideas on the outlook.

MARKET ROOMLET

With inflationary forecasts predominant the market literally took the bit in its teeth. And when the overnight brace was studied a really wild buying boom took place. For the most part it was unthinking and represented a frenzied fear of short covering. It brought what we feel is but a temporary market bonanza, which should not followed. The result insofar as the averages are concerned is a run back exceeding previous estimates. But the ending within a range that does not exceed technical limits. A later return to levels seems negative although there is reason to be very doubtful that new lows will be reached.

Aroostook Seeks to Sell Equipments

WASHINGTON, April 9 (AP)—The Bangor & Aroostook Railroad Company asked the Interstate Commerce Commission today for authority to sell $400,000 par value 2½ per cent Equipment certificates at a syndicate headed by Hornblower & Weeks of New York.

The railroad proposes to sell the bonds at 98.507 per cent par, plus accrued dividends from December 31. This would make the cost of the money about 2.58 per cent.

The Bangor & Aroostook plans to use the process of the issue toward the purchase of five steel passenger coaches, two baggage-mail cars and three coal-burning locomotives costing $630,658.

Retail Sales Reported

NEW YORK, April 9 (INS)—Department store sales throughout the country for the week ended April 2 were 2 per cent below the same week in 1937, according to the Federal Reserve Board.

Bar Gold

LONDON, April 9 (AP)—Bar gold 140s 1½d, up 1 penny. (Equivalent to $34.78.)

Boston Stocks

	High	Low	Last	Chg.
Bos & Albany	75	75	75	+2
Boston Elev	55	55	55	+½
Bos-Mor-Texas	15½	15½	15½	+½
Copper Range	5½	5	5	+½
F G&F 6pc pf	28½	25½	25½	+1
F G&F pc pf	47½	47½	47½	+1½
Narragans RA	4½	4½	4½	+½
N E T & T	98	90	90½	+½
North Butte	4bc	4bc	4bc	+4c
Shawmut Asso	9½	9¼	9¼	+⅛
Torrington	26¼	25	25¼	+1¼
United Shoe	63½	62½	63½	+2⅜
Un Shoe pf	60	60	60	

TODAY'S NEW YORK STOCK EXCHANGE QUOTATIONS

	Div.	High	Low	Close	Chg.
Abbott Lab	1.20	38	38	38	-⅛
Acme Steel	2.	34	33½	34	+2
Adams Exp		8½	8	8¾	+⅛
Adams Mil	2.10	18	18	18	
Address	.40	19½	18½	19	+1
Adv Rumely		1⅛	1⅛	1⅛	
Adv Rumely pf		46	46	46	+3
Airways Ex		⅞	⅞	⅞	
Alaska Jn	.60e	10	9¾	9¾	+⅛
Alles Corp		1⅛	1⅛	1⅛	
Allied Chem		7⅛	7⅛	7⅛	
Allied Kid	.30e	43½	41	42¾	+3½
Allied Mills		10½	10½	10½	+⅛
Allied Stores		8½	8½	8½	+⅛
Allied Strs pf	5.	40	40	40	-½
Allis Chal	.30e	43½	41	42¾	+3½
Alpha Portl		1¾	1¾	1¾	+⅛
Amal Leather		1⅛	1⅛	1⅛	
Amal Leather pf		10	10	10	-½
Amerada	2.	63	63	63	+2
Am AgChem	1.25e	56½	56	56½	+1
Am Bank Note		13½	13½	13½	+½
Am Br Sh		32	30	32	+2½
Am Can	4.	96½	93½	96	+2½
Am Can pf	7.	163	163	163	+1
Am Card & Pnr	.25e	18½	17¾	18¼	+1¼
Am Car & Fdy	.25e	38	36½	37	+1½
Am Chain	.25e	12½	12½	12½	
Am Chain pf	5.	89½	89½	89½	
Am Chicle	4.e	95	95	95	+½
Am Colortype		6	6	6	
Am Comm Al		10½	10½	10½	-1
Am Cry Sug	.50e	12	11½	11¾	-⅛
Am En Tile		3¼	3¼	3¼	-⅛
Am For pf	50e	14	14	14	
Am Inter		6¼	6¼	6¼	-⅛
Am Locomot		17½	16½	17½	+1¼
Am Locomot pf		91¾	90½	91¾	+1¼
Am M&F	.20e	12½	12½	12½	+⅛
Am Metal		3¾	3¾	3¾	
Am Metal	3.e	27¾	27¾	27¾	+2¼
Am Metal pf&b		9⅞	9⅞	9⅞	-⅛
Am Pneum	1.	10½	10½	10½	
Am Rad&L		2¾	2¾	2¾	
Am Rad pf		15½	15½	15½	
Am Rolling		6	6	6	
Am Rolling pf	4.50	34	34	34	+½
Am Safety R	2.				
Am Seating		10	10	10	+⅛
Am Ship Bldg	1.25e	21	21	21	+⅛
Am Smelt pf	7.	109½	109½	109½	+1½
Am Snuff	3.e	47	47	47	+1½
Am Stl Fdy	.25e	22¾	21¾	22¾	+2¼
Am Stores		7	6¾	7	+⅛
Am Sugar	2.	25½	25	25½	+⅛
Am Sug pf	7.	106¼	106¼	106¼	+1½
Am Sumat		15	15	15	
Am Tel & Tel	9.	133½	129¾	133	+3¼
Am Tob	5.	68¾	68	68¾	+1¼
Am Tob B	5.	70	69	70	+1¼
Am Tob pf	6.	131½	131½	131½	+1¼
Am Type		5½	5¼	5¾	+⅛
Am Woolen		8¾	8	8¾	+⅛
Am Wat wr	6.	70	70	70	+1
Am Woolen		4¾	4	4¾	+⅛
Am Zinc		30	30	30	
Am Zinc pf		6¼	6	6¼	+⅛
Anaconda	2.	31½	31½	31½	+2½
Anaconda Wire	.25e	22¾	21¾	22¾	+2¼
An Wk Cable		34½	34½	34½	+2¼
Archer Dan		16¾	16¾	16¾	+⅛
Ark Nat Gas		2¼	2¼	2¼	
ARW Paper		2¼	2¼	2¼	
Armour Ill	.50e	4¾	4¾	4¾	+⅛
Arm Del pf	7.	86	86	86	
Armour pf		5	5	5	+⅛
Armour pf		39	39	39	+⅛
Arm Ill pr pf		92	91½	91½	+⅛
Arnold Const	.30e	6½	6½	6½	+⅛
Arnold Const	.40e	6½	6½	6½	+⅛
Artloom		3½	3¼	3½	
Ashland Oil		6¼	6	6¼	+⅛
Asso DG 1pf	6.	60½	60½	61½	
Asso Dry Gds	1.75e	68¼	66¾	68¼	
Assoc Invest	3.e	28¾	27¾	28¾	+2¼
Atchison	2.e	29½	28	29½	+2¼
Atchison pf	5.	70½	69½	70½	+2¼
Atl Coast	1.50	20	18¾	20	+2¼
Atl Coast pf		5¼	5¼	5¼	+⅛
Atl G&WI pf		3¼	3¼	3¼	
Atl Refin	1.	20	19¼	20	+1¼
Atl Refin pf(c)		105	105	105	
Atlas Corp	.80	6¾	6¾	6¾	+⅛
Atlas Corp pf	3	39	39	39	-0
Austin Nich	1.	38	38	38	
Austin Nich		5¼	5	5	
Aviat'n Corp		3½	3¼	3½	+⅛
Aviat'n Corp		3½	3¼	3½	+⅛
Baldw Loc w		8	6¾	7¾	+1¼
Bald'n Loco pf		7¾	7	7½	+1¼
Bang & Ar	2.50	31	31	31	+2¼
Barker Bros		7¼	7¼	7½	+⅛
Barnsdall	1.	13½	13¼	13½	+⅛
Bayuk Cig	.10e	10¼	10¼	10¼	+⅛
Beatrice Cr	1.e	13¾	13¾	13¾	
Beech Aer	1.	33	33	33	
Beech Nut	4.e	94½	94½	94½	-½
Belding Hem	.25e	6¼	6¼	6¼	
Bel Tel pf	3.e27e	77¾	77¾	77¾	+1¼
Bendix		13¾	13¼	13¾	+⅛
Bendix I Loan	.40e	16¾	16¾	16¾	+⅛
Best & Co	2.50e	34½	34½	34½	+1¼
Beth Steel		48¾	48¾	48¾	-⅛
Bigelow pf		13½	13½	13½	+⅛
Bigelow Sanf		14¾	14¾	14¾	+⅛
Bkln Edison		13	12¾	12¾	+⅛
Bkln Manh T		6¾	6¾	6¾	+⅛
Bkln Union G		26	26	26	+⅛
Bkln-Man Trans	2.e	21¾	21¾	21¾	+⅛
Bond Stores	1.60	10	10	10	-⅛
Borden	1.60	27¾	27¾	27¾	+⅛
Borg Warn		22¾	21	22	+2¼
Boston&Me		¼	¼	¼	
Boston&Me pf	.50e	1⅛	1⅛	1⅛	
Bridg Brass		19¾	18¾	19¼	+1¼
Briggs&Str		22	22	22	
Bristol My	1.40	30½	30½	30½	-0
Brklyn Edis		39	39	39	+⅛
Brk & Q Tr pf		5¼	5¼	5¼	+⅛
Bklyn M T	8.4	8	8	8	+⅛
Bklyn Un El		13¾	13	13¾	+⅛
Brown Shoe	3.	34¾	34¾	34¾	+1¼
Bruns Bal		8	7¾	7¾	+⅛
Bucyrus Erie		8½	8¼	8¼	+⅛
Budd Wheel		3¾	3¾	3¾	+⅛
Bullard Co	.25e	12½	11¾	12½	+1
Bullowa Mich	4.	21¾	21¾	21¾	
Burlington M		8	8	8	+⅛
Burroughs	.20e	16¾	15¾	16	+⅛
Bush Term'l		3¼	3¼	3¼	+⅛
Bush Ter db		5½	5½	5½	+⅛
Butler Bros	.60	9	8¾	9	+⅛
Butterick pr p	1.50	18	18	18	+⅛
Butte Copper		3¼	3¼	3¼	+⅛
Byers A M		8¾	8¾	8¾	+⅛
Byron J	.50e	16	16	16	+⅛
Cal Pack	1.50e	19¼	19¼	19½	+⅛
Cal Pack pf	2.50	45	45	45	-½
Calif Ink Inc		15¼	15¼	15¼	+⅛
Can & Hoc		7¼	7¼	7¼	
Can IEC	1.	11¾	11¾	11¾	+⅛
Canada Dry		15¼	15¼	15¼	+⅛
Canadian Pac	.50e	6¾	6	6¾	+⅛
Cannon Mills	.50e	31	31	31	
Capital Adm		5	5	5	+⅛
Carpenter Stl	.10e	14½	14½	14½	+⅛
Case & Inc	.50e	70	70	70	+⅛
Case J I		78¾	77	77	+2¼
Caterp Tract	.50e	42	42	42	+2
Celanese		101¼	101	101¼	
Celanese C		13¾	13	13¾	+1¼
Celanese pf		94	94	94	
Celotex		19¼	18¾	19¼	+1¼
Cen Aguir	3.30e	23¾	23¾	23¾	+⅛
Cent Founder		3¾	3¾	3¾	
Cen RR NJ		7	7	7	-0
Cent Vio Sug		5	5	5	
Century Rib	.10e	4	4	4	
Cerro	.1.	35	34¾	34¾	+1
Certain-Teed		7	6¾	7	+⅛
Champ Pap	.25e	23	22¾	22¾	+⅛
Checker Cab		7¾	7¾	7¾	
Chas & Ohio	1.50e	29¾	28¾	29¼	+⅛
Chas&Ohio pf	4.	80	80	80	
Chesap Corp	3.	34½	33½	34½	+1¼
Chkbd Bl pf		2	2	2	
Chi & N W		1¼	1¼	1¼	-⅛
Chi & N W pf		2¼	2¼	2¼	
Ch Grt West		⅞	⅞	⅞	
Chi Mail Ord pf		3	3	3	
Chi Mil Gr	.25e	10½	10½	10½	+⅛
C M St P & O		⅞	⅞	⅞	
Chi R&P pf		1	1	1	
Chi Pn'matic	10	9½	3¾	9¾	
Chi Yel Cab	.25e	8	8	8	
Chi Yel Cab	.25e	8	8	8	
Chickenfoot	.50e	12½	12½	12½	
Childs Co		4¼	4	4¼	
Chrysler		46	44¼	45¾	+3½
Chrysler pf	2.	15	15	15	+1¼
City Strs ww		3	2¾	3	+⅛
Clark Equip		13	13	13	-0
Cleve Cliffs	2.80	21	21	21	+2
Climax Mog	.30e	37½	36½	37½	+2
Clinton Ind'l		1¼	1¼	1¼	
Coca Cola	.50e	117	114½	117	
Cocoa Cola A	3.	98	98	98	-0
Coca Cola B		98	98	98	-0
Colgate pf	6.	80	80	80	-0
Collins & A	.50	20½	18½	20¼	+2¼
Colo Fuel & I		8	7¾	8	+⅛
Colfred Sys A	.40e	17	16½	16½	+⅛
Colfred Sys pf	.40e	17	16½	16½	+⅛
Col Gas		45	6	6	+⅛
Col GE pf 4		68	68	68	+1
Com'w'th Sat	.25	23½	23½	23½	+⅛
Col Pic ev pf	2.75	29	29	29	-0
Col Carb		63½	63½	63½	+⅛
Comm Cred	4.	30	29¾	29¾	+1¼
Com Cred pf	4.25	84	84	84	-0
Comm'l Invest		36¾	35½	35½	+1¼
C I T pf	4.25	95½	95½	95½	-0
Com Solv	.60	7½	7½	7½	+⅛
Comw'lth&So		1¾	1¾	1¾	
Comw&So pf	1.50	33	33	33	+2
Comw'lth Ed	.25	23½	23½	23½	+⅛
Conde Nast		3¾	3¾	3¾	
Congoleum	.25e	20¾	20	20¾	+2¼
Cong'l Cty		3¼	3¼	3¼	
Conn Aircraft		15¾	14¾	15¾	+⅛
Conn Cigar	75e	6½	6¼	6½	+⅛
Con Edison	50e	20¾	20¼	20¾	+⅛
Con Edis pf	5.	90	90	90	
Conn Fire		11¼	11	11¼	+⅛
Conn Fire pf		6¾	6½	6¾	+1¼
Conn Laund		3¾	3¾	3¾	+⅛
Consol Oil	80	9¾	9¾	9¾	+⅛
Cons Oil pf	5.	98¾	98½	98¾	
Cons Paper		3¾	3½	3¾	+⅛
Con Textile		10	10	10	
Cons Coal		3¾	3¼	3¾	+⅛
Cons Coal pf		10	10	10	
Cons Fe pf	4.50	64½	64½	64½	
Container	1.20	12¾	12½	12¾	+⅛
Cont Bak A		12¼	12¼	12¼	+⅛
Cont Bak B		11¾	11¾	11¾	+⅛
Cont Bak pf 4		71	71	71	
Cont Can	50e	42¾	41¼	42¾	+1¾
Cont Can pf	4.50	109	109	109	+½
Cont Dia Fib		14¼	14	14¼	+⅛
Cont Ins	1.60e	27½	26¼	27½	+1¾
Cont Motors		4¼	4¼	4¼	+⅛
Cont Oil	.25e	27½	26¼	27¼	+1¼
Cont Steel		11	10¾	10¾	-0
Cont Steel pf	3.	59¼	59	59¼	+⅛
Cons Prod pf 7.		163½	163	163	
Coty Inc		4	4	4	+⅛
Cream of Wh		28¾	27½	28¾	+1¼
Cream pf o	5.	87	87	87	-0
Cream Wheat	50e	23	22½	23	+⅛
Crosley Rad		8	8	8	+⅛
Crown Cork	50	23	18	58½	+⅛
Crown Cork pf	2.e	39	39	39	+⅛
Cru Cn pf ww		8¾	8¾	8¾	+⅛
Crown Zeller	50	10	5½	10	+1
Crown Zel pf	5.	70	70	70	+1
Cr Nickel	.50e	46¾	45¾	46	+2¼
Cr Nickel pf	7.	136½	135	135	-0
Crucible		27¾	26½	26½	+1½
Crucible Stl pf	1.75	70	70	70	-0
Cuba Cane		3¾	3¾	3¾	-0
Cuban Am S		3¾	3¾	3¾	-0
Cudahy	1.e	12½	12½	12½	+⅛
Curtis Pub		5¾	5¼	5¾	+⅛
Curtis P pf	2.e	40	40	40	+½
Curt Wright		4¾	4¾	4¾	+⅛
Curtis W A		17	16½	17	+⅛
Cutler Haw		18¼	18	18	+⅛
Davega		⅞	5	5	-0
Davison Chem	1.75	14½	7¾	7¾	+⅛
Davison Chm	.60e	7¾	7¾	7¾	+⅛
Dayton P&L		22	20½	21¾	+1¼
Deere pf	1.40	21	20½	20½	+⅛
Detroit W O		10½	10	10½	+⅛
Detroit Mich		10½	10	10½	+⅛
D-E-L Wess		6¼	6¼	6	+⅛
Dent&Rich pf		2	1¾	1¾	
Detroit Ed	2.e	32½	32	32½	+⅛
Diam M	.50e	22¾	21¾	22¾	+1¼
Diam Shm	1.50	35	35	35	
Dia T Motor	1.	6¾	6¾	6¾	+⅛
Distill Seagr	1.50	14½	14½	14½	+⅛
Dist Corp-Sea	.75	10	7¾	10	+⅛
Dixie Ver	1.50	16	14	14	
Dobbin Ire	2.e	14¾	14¾	14¾	+⅛
Dome Mines	2.e	40½	40½	40½	+⅛
Dom'n Stre		6	6	6	
Douglas Air		39¼	38¾	39	+⅛
Dow Chem	.75	75	73½	75	+1¼
Dresser A	1.50e	15	15	15	-0
Dresser B		9	9	9	-0
Dul S&A pf		¼	¼	¼	
Dunhill Inc		2	2	2	
Duplex Safe	1.	10	10	10	
duPont	.50e	105¼	101¾	104½	+4¼
duPont de	6.	153¾	153¾	153¾	-0
duPont pf	4.50	110	110	110	-0
East K Mills		5¼	4¾	5¼	+⅛
Eastman	3.50e	143¼	142	143½	+6¼
Eaton Mfg	1.25e	31¾	31¼	31¾	+⅛
Elec Sthg		2¾	2¾	2¾	+⅛
Elec Auto Lit		27¾	27¼	27¾	+⅛
Elec & L 6pf		25	24	25	
El P & L pf		29¾	28¾	29¾	+2¼
El Pwr & Lt		27¾	27¼	27¾	+⅛
ElkhornCoal		11¾	11¾	11¾	+⅛
ElkhornCoal pf		34	34	34	
El Paso Nat G	2.e	21½	21	21½	+⅛
Endicott J	3.	34	34	34	+⅛
Equity Corp		4	3¾	4	+⅛
Eq Pub5pf	5.	42	41½	42	+1¼
Eq P 8 ww	5.50	44	43	44	+2½
Eq P Ry ww	2.	46	46	46	+1¼
Equip Gt Bld		1¾	1¾	1¾	
Erie 1st pf		3	3	3	+⅛
Erie 2nd pf		3	3	3	+⅛
Evans Prod		7¾	7¾	7¾	+⅛
Exchge Buf		14	14	14	+⅛
Fairbks M	.25	24¼	24¼	24¼	+1¼
Fairbks M pf	6.	151	150	150	-0
Fajardo Su	1.e	27	27	27	
Federal Mot		8¼	8¼	8¼	+⅛
Fed Mining		53½	53½	53½	
Fed Min'g pf 7.		96½	96½	96½	-0
Fed Mot		2¾	2¾	2¾	+⅛
Fed Screw		2¼	2¼	2¼	+⅛
Fed Stl pf		51¼	51¼	51¼	
Fed Water		5¼	5¼	5¼	+⅛
Fed Dev		1¼	1¼	1¼	
Fed Dev pf		14¼	14¼	14¼	
Fed Dpt St		17¾	17¾	17¾	+⅛
Fed Dpt St pf	4.25	70	70	70	+1¼
Fed Ph	.25e	27	26¾	27	+⅛
Fire T&R	.25e	18¾	18	18¾	+⅛
Firestone pf	6.	78	78	78	-0
Fla Rad Utils	1.25e	28¾	28¾	28¾	+⅛
Flintkote		16¼	15¾	15¾	+⅛
Flintkote S		15¾	15¾	15¾	+⅛
Fla Sstn	.25e	15	15	15	
Folsom Eng		2	2	2	
Food Mk	2.50	22¾	22¼	22¾	+⅛
Foster Wheel		15¼	14¾	15	+⅛
Francisco Sug		14¼	14¼	14¼	+⅛
Francisco Sug pf	2.	25¾	25¾	25¾	+⅛
Gabriel		1¼	1¼	1¼	-⅛
Gair Robert		3¾	3¾	3¾	+⅛
Gamewell		13¾	13¾	13¾	+⅛
Gar Wood		5	5	5	+⅛
Gen Am Invest		6¾	6¾	6¾	+⅛
Gen Am Tk		24	24	24	+⅛
Gen Am Trn	3.25e	35¾	35	35	+2
Gen Bak	.60e	8¼	8	8¼	+⅛
Gen Cable		8¼	8	8¼	+⅛
Gen Cable A		14	14	14	+⅛
Gen Cable pf		40	40	40	-0
Gen Cigar	50e	21	21	21	-0
Gen Elec	2.20e	38¾	34¾	35¾	+⅛
Gen Foods	2.	26¼	25½	26¼	+⅛
Gen Gas A		3¾	3¾	3¾	+⅛
Gen Mills	.e3.	51½	50½	51½	+⅛
Gen Motor	2.e	33¾	32¾	33¾	+⅛
Gen Mot pf	5.	112¾	112¾	112¾	+⅛
Gen Out Ads		8¼	4¼	4¼	-0
Gen Out Ads		23¾	23¾	23¾	-0
Gen Print Ink	80e	18¾	18¾	18¾	+⅛
Gen Pub Serv		1¾	1¾	1¾	+⅛
Gen Ry Sig	.50e	18½	18	18¼	+⅛
GenRealty pf		15	15	15	+1
Gen Refrig		21½	20½	21	+⅛
Gen Steam		2¾	2¾	2¾	+⅛
Gen Time Ins	1.	16½	16½	16½	+⅛
Gen Tire&Rub		11¾	11¾	11¾	+⅛
Gillette S R	.25e	10½	10½	10½	+⅛
Gill Ruber	5.	56	54	56	+2
Gimbel Bros		6¾	6¾	6¾	+⅛
Gimbel Bros pf	6.	43	43	43	-0
Gilmore		3¾	3¾	3¾	+⅛
Glidden pf	3.25	37½	37½	37½	-0
Gobel Adolf		2¼	2	2¼	+⅛
Godchaux	.20	3	3	3	
Goodrich		14¾	14	14½	+⅛
Goodrich pf	5.	110½	110½	110½	+⅛
Goodyear T	.25e	18¾	18¾	20	+⅛
Goodyear pf	5.	77	76	77	-0
Gotham Hos		3¾	3½	3¾	+⅛
GrahamPaige		1¼	1	1	
Granby Con		4¼	4	4	
Grand Union		1¼	1¼	1¼	+⅛
Grand Un pf	.50e	10¾	10¾	10¾	+⅛
Grant W T		10¾	10¾	10¾	+⅛
Grant W T pf	.80e	21	21	21	+1¼
Grant WT pf 1.		21¾	21¾	21¾	+1¼
Gray Drug Strs	.25e	7¾	7¾	7¾	+⅛
Gt North pf		17¼	16¼	17	+⅛
Great West	2.20e	19¾	19¼	19¼	+⅛
Green H L	1.60e	17¾	17¾	17¾	+⅛
Greyhound	.80	9¾	9¾	9¾	+⅛
Greyhound pf	4.	91	91	91	+⅛
Grimes Hill		1¾	1¾	1¾	+⅛
Grumman Aero		1¼	1	1¼	+⅛
Gulf H&N pf		12	12	12	
Hach Wat	1.50e	26½	26½	26½	+⅛
Hall Print		3¾	3¾	3¾	+⅛
Hamilton Wt	.25e	16	16	16	+3¼
Hat Wash	.25e	19¼	19¼	19¼	+1¼
Hayes Body		2	1¾	2	+⅛
Hen & G	5.	79¾	79¾	79¾	-0
Hercules Pr	6.50	89	89	89	-0
Helme G W	5.e	83	83	83	
Hershey		12½	11¾	12½	+1¼
Hershey pf		110½	110½	110½	+⅛
Hershey Choc	3.	40	40	40	-0
Hershey C pf 5.		110½	110½	110½	
Hinde Dauch	2.	21¾	21¾	21¾	+⅛
Holland Fur	1.e	24¾	24¼	24¾	+1¼
Holland Fur pf	5.	70	70	70	-0
Holl, Sug	4.25e	16¼	15¼	16	+⅛
Homestake	4.50	54½	53	53	-½
Horn&Hard A	2.50	24½	24½	25½	+⅛
Hos Fer B T	9.	8¾	8¾	8¾	+⅛
Houdaille A	1.	46½	46½	46½	+⅛
House F pf	6.	87	87	87	
Houston Oil		7	6¾	7	+⅛
Howe Sound	3.35	35	35	35	+⅛
Hudson&Man		1⅜	1⅜	1⅜	
Hudson Motor		13¾	13¼	13¾	+⅛
Hudson Bay	1.75e	25¾	25¾	25¾	+⅛
Hudson Mtr		7¾	6¾	7¾	+1
Hupp Mot		2¾	2¾	2¾	
Hupp Mot pf 5.		10½	10½	10½	
Illi Cent		8¼	8¼	8¼	+⅛
Illi Cen pf		13	13	13	+⅛
Indian Refin		5¾	5¾	5¾	+⅛
Indian Refin pf		18¾	18¾	18¾	+⅛
Ingers Rand	1.50e	72	72

81 Leave Here On Voyage to Tropics Today

Morrill Wiggin, Bride Start Honeymoon Trip Tomorrow

Two pre-Easter weekend and over sailings of passenger ships for foreign ports in time for Easter festivities, one to the tropics, the other for Mediterranean ports were on the maritime schedule of the port today.

Sailing today from Commonwealth Pier, South Boston before noon was the Lady Hawkins of the Canadian National Steamships, for a 30-day cruise to Bermuda and British West Indies, with a total of 81 passengers boarding here.

Tomorrow from Commonwealth Pier, at 11:30 is the sailing of the Saturnia of the Italian Line, bound for the Azores and Mediterranean ports on her regular run with a list of 0 embarking from the port.

BOSTON PASSENGERS

Aboard the Lady Hawkins from the local and Greater Boston area were Mr. and Mrs. Paul Bird, Mr. and Mrs. Charles N. Loveland, Jr., Mrs. Merrill G. Hastings, Mr. and Mrs. W. J. Pitman, Miss H. N. Evans and Miss M. Watson, all of Boston; Mr. and Mrs. John Wilbur of Brookline, Mr. and Mrs. H. W. Denison of Stoughton, for Bermuda, and Miss Lydia L. McCallen of Cranston, R. I., director of the physiotherapy department of the Rhode Island Hospital. Providence. Far Dominica were Miss Virginia Dalton and Miss G. Palmer of Boston and Mrs. Brooks Kelly, Plymouth; Barbados, Mrs. William Fegan.

Palm Sunday will be observed aboard the Saturnia, during the Boston stop of less than three hours, with the celebration of mass by the Rev. Felice Rodi, the ship's chaplain, in the beautiful chapel on the veranda deck. The mass will be followed by the blessing and distribution of palms supplied by a Boston religious goods house. Easter Sunday will be similarly observed at Lisbon, where the Saturnia is due April 17.

START HONEYMOON

Chief interest among the passengers sailing, however, of much interest in Boston social and business circles will be centered in the sailing of Mr. and Mrs. Morrill Wiggin, who will be starting on their honeymoon, aboard.

Boston friends of the bride and groom have arranged a surprise bon voyage party, which will take place at 10 o'clock, in the Grill Room of the ship, at which a large gathering of the friends and business associates of the couple will attend.

The Lancastria of the Cunard White Star Line, from Liverpool, Belfast and Galway, is scheduled to dock at 4:30 o'clock tomorrow afternoon at the Cunard dock, East Boston, with 726 passengers listed for Boston. The Lady Drake from the British West Indies and Bermuda is expected to dock Monday morning at 8 o'clock at Commonwealth Pier, South Boston, with returning tourists.

Schooner Saved, Heads Here

VINEYARD HAVEN, April 9 (AP)—The Coast Guard Cutter Faunce today refloated the four-masted Canadian schooner Reine Mary Stewart, which went aground last night on the sandy edge of the channel near West Chop Light.

The Maine-built vessel, reconditioned into a schooner and reputedly the last barkentine built in the United States, was pulled off in a dense fog at daylight, after high tide. The sea was calm and coast guard officials believed the schooner would attempt to continue to Boston.

The Reine Marie Stewart was built in Maine in 1919 and after 19 years' service was laid up at Thomaston, Me. A few months ago, Captain R. A. McLean of Chatham N. B., purchased and reconditioned her.

Find $1400 Loot In R. I. Holdup

PROVIDENCE, April 9 (AP)—Less than four hours after five men held up at gunpoint the watchman of a warehouse at Georgeville, R. I., and stole 266 cases of saint and olive oil, valued at $1400, Providence police recovered the loot in a barn here. They took into custody a man whose name was not disclosed.

The loot was recovered after the five-ton truck which the bandits stole to transport the oil, owned by the Seminola Macaroni Company, had been found abandoned empty.

M'Auley New Head Of Kennedy Group

Ralph McAuley was elected president of the Kennedy Associates, social organization of Kennedy's Inc., to benefit members who are ill, at the annual election of officers.

Other officers chosen were A. W. O'Donnell, Jr., vice-president; James J. Nicholson, treasurer; Peter Gilhooly, recording secretary, and Mark Brown, financial secretary. S. B. Hart, Sr., Balcolm, Fred Moriarty, Joseph Donovan, Joseph McCloskey and G. Harold Cave were elected trustees.

Plan Sunday Hike

The WPA-MDC recreation project, directed by Eddie Farrell, former Harvard track coach, will hike to Breakheart Sunday, the latest area added to the MDC, it was announced today.

A REPORTER *At the* PAPAL COURT

By THOMAS B. MORGAN

Thomas B. Morgan continues his story of the miraculous recovery of Pope Pius XI.

CHAPTER 35

This was the aim Pius XI had set. It was with a proud and militant spirit that he carried his 80 years unceasingly bound to labor. He never knew what idling was. The years of his pontificate were rich enough in achievement, but not for one day did he relax.

He had set his own pace, a wearing pace for one who had passed the three score years and ten.

Now as an octogenarian his had again fixed a day's work in the measure of a young man and felt it a personal responsibility to maintain that measure. He did not recognize old age as an attenuant for work.

He was now forced to lie rebelliously in bed. It was an exasperating task for him, filled as he was with pain and restrained from activity. He occupied the corner room on the fourth floor, one window of which overlooked St. Peter's square and two others faced the north. The bed was placed between the two latter windows.

His private chapel adjoined this room and he was able to hear mass while remaining in bed.

This had to go on for weeks, and through it all his courage was as buoyant as when he was in the prime of his health and could receive 15,000 pilgrims in a single day.

SUFFERING INCREASES

The physical suffering increased. During the month of December the daily tosture prevented the thoroughly peaceful rest which Milani had hoped for.

The patient slept little. The veins in the leg severed and created further complications. It was necessary to nurse the wounds and to avert poisoning in the blood stream which was threatened by the faulty functioning of the defective veins.

The body in general kept strong, but danger hovered about it. Anything might happen to produce an unwelcome surprise.

Milani insisted on absolute rest under these menacing circumstances. The will of Pius XI was still a calculation. Strongly as the physician prescribed repose, still more strongly did the papal patient decree work and decided he would broadcast a message to the world on December 24, Christmas Eve.

His mind was perfect, his will adamant.

"The pains are atrocious, yes, most atrocious," he confided to Monsignor Pizzardo. "But we are here to labor. Our vocabulary does not find words to express the torment which we are now suffering.

"Nevertheless, we will continue to labor. We are desirous of delivering the message as we have planned."

BASIC FIBER STRONG

Members of the immediate entourage were filled with anxiety. The broadcast occurred at noon, Vatican City time. The Holy Father spoke well. I talked with the radio engineers who were present at his side. They said that in his expression, the old vigor seemed restored. He demonstrated that his basic fibre was strong.

Listeners noticed that the Pope lisped whenever he pronounced any sibilants in his message. Many thousands thought he was gasping for breath. He was not as ill as that.

The lisp was the result of an extracted tooth, removed the previous day. His native strength carried him through the whole address, which lasted 30 minutes.

On his performance, he assured everyone that his general condition was good. The threat of complications still hung over his life. He fought on.

Patiently the wounds were nursed. Some days there would be a turn for the better and other days a turn for the worse. Persons who saw the Pope during those uncertain days held out little hope that he would ever again leave his bed.

FAMED DOCTOR GLOOMY

The only prospect deemed to be that he might live even for many months but he would always be an invalid. He was examined by Father Agostino Gamelli, famous as a physician and head of the Catholic University of Milan, who emerged from the presence of Pius XI shaking his head.

It was apparent from his face that the situation was grave.

"We must be strong and courageous in this hour of great difficulty," lamented this eminent doctor as he sorrowfully embraced Monsignor Venini. "Pius XI is slowly passing away."

All through January his condition continued to give alarm. Milani called regularly and dressed the wounds. A special kind of chaise-longue was constructed so that the patient might be moved from the bed to sit up.

He demanded this as he wished to receive all of his immediate collaborators to keep in touch with the affairs of the church.

Although he could not receive as many of the heads of departments as he was accustomed to receive when he was in complete health, it satisfied him to grant audience to perhaps one or two a day.

AMAZED AT RECOVERY

At the end of January, Father Gemelli was again called in for consultation. The improvement astounded him. Treatment of massages and electric appliances produced gratifying results and a decided change for the better was evident.

This time coming from the Pope's presence the Milanese physician exhaused and called the members of the household about him to express his joy at the quick and unexpected recovery which the Holy Father had made.

"Pius XI is now out of danger," he announced exultingly to the prelates who had gathered to hear what he had to say.

"Now I can tell you that he may live for many years to come."

But the Pope who never had sufficient hours in the day to satisfy his love for work was still confined to his bed, completely immobile. The chaise-longue was now arranged so that it could be moved from one room to another.

The huge antechamber on the fourth floor became an audience room. There, sitting in the new contrivance, Pope Pius XI would receive his cardinals and impart to them his instructions.

He did not resign himself at all to a period of inactivity. Although his body was limp upon the movable couch, his mind was as active as when he was sitting at his desk.

MIND MOST ACTIVE

The extent of his intellectual activity during this period was effectively measured by the unusual amount of mental work he achieved. The dynamic Pope conceived and wrote three long encyclicals on the pressing problems of the Church during those very times.

He issued first the encyclical on the present attitude of the Roman Catholic heirarchy in the face of Communism. This was thinking of the most profound worth. He requested to be informed on all the latest developments in Communism and he analyzed them in relation to the actual world situation.

This papal epistle declared that the Communist attitude was incompatible with the attitude of the Catholic Church and appealed to the nations to stem the tide of the Communist movement because of its negation of the elementary principles of public morals and religion.

A second encyclical followed that on Communism. This he devoted to a scathing condemnation of the situation which has developed against the Church in Mexico.

The third encyclical answered the quarrel of the German government with the Roman Catholic bishops and archbishops in the Reich.

PAINS PERSISTENT

When he was not composing these encyclicals, he was reading the voluminous work of Ludwig Pastor, great German historian whose story of the papacy is one of the outstanding achievements of this age. Pius XI was working.

He was happier but the pains persisted. That he could accomplish something was incentive to strive on. His morale had never weakened even in the most trying hours of the affliction. In February further substantial signs indicated that the Pope was passing into a new phase of recovery.

On February 7 he closed the International Eucharistic Congress in Manila, where Cardinal Dougherty delivered as papal legate, by broadcasting another message to the world.

By the end of the month his strength increased. He could stand up for very short periods though all his audiences were granted from the portable chaise-longue.

During March, improvement continued. The pains diminished. On March 19, the feast of St. Joseph, for the first time in nearly four months, he was able to stand on his feet long enough to celebrate Mass.

Vatican prelates rejoiced. He replied. He realized he was now on the way to resume his old activities. His progress must necessarily be slow. He had passed through a physical trial.

TRIUMPH OVER AGONY

It was an exacting test for one who had never suffered sickness nor pain. It had been enough to defy the morale of a strong man. He had emerged triumphant.

He was still convalescing but he did not want to lose a minute. He longed to get back into harness. Most men, after lives which can not compare in achievement with that of Pius XI, would be content at 60, at 70, and still much more at 80, to call their work done and to withdraw from activity in the evening of their earthly sojourn.

The indefatigable Pope knew no age, had never been 60, 70, nor 80. He had always been young and unwearied. Age could not smother his spirit.

He told Dr. Milani that he desired to officiate personally at the pontifical mass in St. Peter's on Easter Sunday. This was only nine days away from the first day on which he stood up to say his own private mass.

The physician, filled with misgivings, conferred with Cardinal Pacelli. It was too much for the Pope to undertake such an important ceremony. It meant four hours of continuous activity.

He must leave his apartment one hour before the function began to invest himself in the robes and to participate in the procession.

The ceremony would last two hours in which the Pope would be active all the time.

Cardinal and physician decided to show His Holiness that it would not be prudent for him to carry the heavy burden of the entire ceremony. They agreed that a limited participation would be possible.

In that, too, they were not without anxiety. Accordingly, Cardinal Pacelli advised the Pope to preside at the function but to appoint a cardinal to celebrate the mass. This involved far less physical effort.

He also suggested that the bestowing of benediction from the outside balcony might be omitted.

Copyright 1938, by Thomas B. Morgan. Distributed by King Features Syndicate Inc.

Tomorrow, in the Boston Sunday Advertiser, Thomas B. Morgan will conclude the remarkable story of the Papal Court.

Baptist Pastor Gives Travelog On Sunday

Rev. Brooks to Speak On 'What I Saw In Egypt'

The Palm Sunday services of the Dudley Street Baptist Church will be held at 10:30 a. m., with the pastor, the Rev. Arthur T. Brooks, D. D., preaching on "Why I Believe in Personal Salvation."

A travelog by the pastor on "What I Saw in Egypt" will feature tomorrow night's Palm Sunday celebration at the Dudley Street Church, followed by a sermon on The Three Crosses of Calvary." Special music will be presented by the chorus of 40, quartet and soloists.

Altars, sanctuary and main section of St. Stephen's Church Cohasset, will be decorated with palms for tomorrow's services at 8, 10:30 and 11 a. m. and 5 p. m. vespers.

The Rev. C. C. Wilson, rector, will preach at 10 and 11 a. m. services. Each night of Holy Week services will be held at 7:45 o'clock, and on Good Friday a Three Hour Service will start at 12 noon.

Special music and a Palm Sunday sermon will mark the 10:45 a. m. service tomorrow in Union Church, Columbus avenue and West Newton street, Boston.

Dr. Dwight J. Bradley will preach at the morning service on "Contrast in Triumph." A new composition by Earl Chamberlain will be sung by the Church choir at the evensong service at 4 o'clock.

"Are Sin, Disease and Death Real?" is the subject of the lesson-sermon which will be read in Churches of Christ, Scientist, throughout the world tomorrow.

The Rev. Thomas A. Fox of the Paulist Fathers stated today that the retreat held this week for men in the Church of the Blessed Sacrament, Jamaica Plain, will close with a service at 2:30 tomorrow afternoon.

Cleveland Rabbi To Speak Here

Rabbi Barnett R. Brickner of Cleveland will address the next workers' report luncheon of the Greater Boston United Jewish Campaign Tuesday noon at the Chamber of Commerce.

More than 150 workers in the drive to raise funds for oppressed Jews in Europe heard Maurice Samuel, Palestinian author, describe European conditions. Eliihu D. Stone, national vice-chairman of the United Palestine Appeal, presided.

"Boston Jewry has become united in the service of relief, reconstruction and settlement of oppressed Jews in Palestine," he said, adding:

"Today, Jewish life in Palestine is a reality. Jewish life in Vienna and Berlin a nightmare."

B. C. Students Girls' Choice

Regis College Fair Sex Disregard 'Snub'

The Boston College boys are wondering if wonders will ever cease.

The reason: the Chestnut Hill collegians voted Emmanuel College girls as being the ladies of their hearts in recently conducted popularity poll and were verbally chastised by the Regis College girls who held this honor previously.

But today the Boston College boys are chucks for the Regis girls, despite being "snubbed," still rate the "snubbers" as their favorite group of college boys.

West Point Star To Wed in June

Cadet William Blanchard, West Point athlete and son of Dr. William H. Blanchard of Captain John Adams Hospital, Chelsea, will be married to Miss Ethel D. Simmons of Falmouth on the day following his graduation on June 14, it was revealed today.

Miss Simmons, daughter of Mr. and Mrs. John E. Simmons, was a nurse at the Captain John Adams Hospital until six months ago. Blanchard was a tackle on the varsity football team for three years, was captain of this year's hockey team and also starred in track and boxing.

Two Fellowships Planned at Babson

Advanced fellowships for study at Babson Institute will be awarded next fall to two men selected in competitive basis, President Carl D. Smith of the institute announced today.

Candidates must hold bachelor's degrees in business studies, he stated. Five scholarships having a value of $1200 have also been authorized for the 1938-39 academic year.

U. S. Sheep-Shearers Strike

STOCKTON, Cal., April 9 (INS)—Sheep-shearers have called a nationwide strike, John Crawford, president of the California Sheep-shearers' Union, announced following a conference with union representatives from all parts of California affected by the present state-wide strike.

You've Got Something Here!

BEGIN TODAY!

The Fact Is You've Got Everything You Need!

A BIG NEW CONTEST with BIG NEW PRIZES totaling

$5,000.00 CASH

NO. 7—BOSTON AMERICAN—"Scene in the Movies"

YOU CAN WIN A BIG CASH AWARD

Can You Solve This Picture?

THIS SCENE IS FROM .....

THE PLAYER IS .....

321 CASH PRIZES AWAIT MOVIE-GOERS

FIRST PRIZE $1500

SELECT SCENE FROM THESE MOVIE TITLES:
This Is My Affair; Wake Up and Live; Call It A Day; Exclusive; The Great Garrick; Make Way For Tomorrow; Turn Off the Moon; The Firefly.

SELECT ONE PLAYER (in scene) FROM THIS LIST:
Jimmy Durante; Leo Carrillo; Cary Grant; Warren Hull, Warren William; Fred MacMurray; Jon Hall; Ben Bernie.

HERE ARE THE RULES

1. Each week-day a scene from a motion picture will be printed in the Boston Evening American until 55 have appeared. One actor will be chosen from this scene. Select the name of the motion picture, in which the scene appears, from the list printed near the picture. Choose the name of one movie player, represented in the scene, from the list of names printed on this page.
2. Only one set of answers can be submitted by any one person, but each member of a family may enter, and no family will be entitled to win more than one prize.
3. Hold all answers until you have the completed set of 55. DO NOT SEND IN INDIVIDUAL PICTURES!
4. This game is open to all bona fide New England residents, except employes of the New England Newspaper Publishing Company and other Hearst Enterprises and members of their families or relatives.
5. Send your entry by first class mail or bring it to: Movie Scene Editor, Boston Evening American, 5 Winthrop Square, Boston, Mass., P. O. Box 866. All entries must bear sufficient postage to be considered.
6. All solutions must be accompanied by a letter of not more than 50 words on: "What my favorite motion picture is and why." The judges will disqualify any contestants whose letters are written so identical in nature as to show collusion. You may select any motion picture for the subject of your letter. Letters will be considered only in the event of ties in solving these puzzles. Entries must be in the office of the editor, postmarked not later than midnight, TEN days after the last picture is printed.
7. A committee of judges, appointed by the Boston Evening American, will select the winners in this contest. The contributor, by sending a set of solutions, indicates acceptance of these Rules and Conditions and agrees that the decision of the judges is final and further agrees that there can be no appeal from the judges' decisions. No entries can be returned. All entries become the property of the Boston Evening American.
8. Awards will be paid to the persons sending in the nearest correctly solved complete set of pictures. Neither handwriting nor elaborateness will count. In the event of a tie between or among two or more contestants for any of the prizes, the prize or prizes next in order will be combined in a lump sum and then evenly distributed among those tying.
9. Use of specially prepared lists by outside concerns is strictly prohibited.

THE PRIZES

FIRST PRIZE .	$1,500
SECOND PRIZE	500
THIRD PRIZE .	300
FOURTH PRIZE	200
FIFTH PRIZE .	150
SIXTH PRIZE .	100
Next 5 at $50 each	250
Next 10 at $25 each	250
Next 50 at $10 each	500
Next 250 at $5 each	1250
TOTAL 321 PRIZES . .	$5,000

FOR THE BENEFIT OF LATE BEGINNERS—ALL SCENE PICTURES TO DATE—WILL BE REPRINTED IN TOMORROW'S SUNDAY ADVERTISER

CONTINUE WITH SCENE NUMBER 8 IN MONDAY'S

BIGGER and BETTER BOSTON AMERICAN

HEARST BOWLING CLOSES WITH N. E. OPEN FINALS

BOSTON AMERICAN-SPORTS
NEW ENGLAND'S GREATEST EVENING NEWSPAPER
BOSTON, SATURDAY, APRIL 9, 1938 9

MR. BOSTON

O'Malley and Ford Headed for Top | *Louis-Max Go For New York*

By JACK CONWAY

Mr. Boston

BENNY OSTHUES, who has been officiating at amateur boxing shows as man and boy for these many years, was talking about the national championships which furnished so much blistering action at the Garden.

"Do you believe any of the winners will make good in the ranks of the professionals?" I asked.

"There are two boxers who have a chance to become professional stars," replied Benny. "They are Jimmy O'Malley of Chicago and 'Ticky' Ford of Lawrence.

"Jimmy O'Malley, 18 years old, a welterweight, Irish through and through and a member of the Catholic Youth Organization in Chicago, is a natural.

"O'Malley is a fighting name which Jimmy hasn't let down. The boy looks as if he will be a great professional boxer three or four years from now.

"O'Malley has remarkable judgment of distance. You seldom find an amateur boxer who can punch as accurately as O'Malley. The boy can hit his opponent any place he wishes with either hand.

"O'Malley's bout with John Santiago of Honolulu was one of the best scraps I have ever refereed. Jimmy won by a knockout. In the wild excitement that existed at the time the tussle ended, some of those persons at the ringside thought I stopped the match. Such was not the case. Santiago was still on one knee when I counted ten, and he was counted out.

"Ford looked like a true champion when under fire. He did his most effective work when pressed hard by his opponent. 'Ticky' is a credit to New England boxing, and I was glad to see him leave the ring a champion."

It is possible George Freeman of the Irish-American A. A. will have both Jimmy O'Malley and 'Ticky' Ford on an American team that will battle an Irish team of boxers at the Arena in May. If the proposed tournament is held, Mike Coffey, heavy thumping middleweight, will come here with the Irish team.

Coffey is one of the finest looking middleweight prospects to bob to the front in recent years. He is more advanced in boxing and in proper punching than either the colorful O'Malley or the heavy thumping Ford. Coffey can hick 50 per cent of the professional middleweights.

* * *

Ping Pong Chinese Customers

THE complimentary ticket hound has for many years made life miserable for race track, boxing, wrestling, baseball and other sports promoters. Members of sports departments have at times got shelf shock listening to the appeals of the followers of the Chinese tickets. When the ping pong tourney was dropped in at the Arena, newspapers only asked for working press tickets.

When a member in good standing in the Annie Oakley league popped into the sports department and asked for a couple of tickets for the ping pong show, Fred Lane wise cracked:

"There are some guys who would ask for free tickets to a prayer meeting."

I believe Fred is right.

* * *

Louis-Max Bout for New York

THE JOE Louis-Max Schmeling bout will be staged in New York on June 22 despite the fantastic yarn that it may go to Hollywood, Cal. The Hollywood offer is merely one of those home town booster affairs.

A Louis-Schmeling match would not draw $500,000 in California, while it is a cinch to do $1,000,000 in New York. Mike Jacobs, of course, talks easily about the fact the show will draw $1,500,000, but he would probably settle for $1,000,000 without any hesitation.

"I want to put Louis and Schmeling in New York," Jacobs told me when he dropped into Boston last winter to see the Sonja Henie carnival at the Garden. "I have my working organization in New York and it costs me a great deal of money every time I move out of town.

"I took the Louis-Braddock bout to Chicago, but only had a return railroad ticket to New York when the battle was over."

If Jacobs were pressed into a spot where the Louis-Schmeling go could not possibly be held in New York, Chicago and Philadelphia would be the only cities that would have a chance of landing it.

* * *

Random Shots at Target

MATCHMAKER "Rip" Valenti of the Goodwin Club writes me from Hot Springs, Ark., that he is having a fine vacation, and that he will soon be on the long distance telephone arranging a bout for Boston . . . Boxing has shown a decided pickup in Boston and throughout the country during the indoor season . . . There is still as much interest in boxing as there ever was when the promoters bob up with the proper kind of matches.

Al McCoy has started training at Lou Stillman's Gym in New York for contests in Montreal and California . . . McCoy is willing to meet Tommy Farr at one of the Boston ball parks during the coming summer if the Welshman will accept terms . . . A McCoy-Farr go here would draw $30,000 to $40,000 . . . Plans are going ahead merrily for the dinner in honor of Tom Thorp, famous racing steward, that will be held on April 26, four days before the opening of Suffolk Downs.

Strafaci, Dunlap Gain N.-S. Final

PINEHURST, N. C., April 9 (INS)—Frank Strafaci, Brooklyn, and George Dunlap, meet today in the finals of the annual North and South amateur golf tournament.

Medalist in the first round, Strafaci ousted Charles Clark, New Haven, Conn., one up in his semi-final match.

Dunlap, five times runner up in the North-South titles won over Morton McCarthy, Norfolk, Va., two and one.

It's not only safer but more economical to drive a better Used Car.

Stewart Dinner Next Saturday

A sports night and reception to Bill Stewart, National League umpire and manager of the Chicago Blackhawks, will be held under the auspices of the Suffolk Sports Club at the Bradford Hotel ballroom next Saturday, at 8 p. m.

Master of ceremonies will be Tom Maren of the Penthouse, and 15 acts of vaudeville will spice things up a bit.

Guests of honor will include:

Tom Yawkey and Eddie Collins, Red Sox; Bob Quinn, Charles Adams, Oscar Horton and Bruce Wegmore, Bees; Weston Adams and Art Rees, Bruins; Fred Hoey, Frank Ryan, Bill Williams and Al Parodi, sports radio announcers.

Giving The Pros Sendoff

Police Commissioner Joseph Timilty starting off the competitors in the open bowling division of the Hearst New England championships at the Huntington Club Alleys. Standing behind the commissioner is Councillor Roy Green.

Storm Maroons Bees, Sox

But Stengel's Men Get Chance to Play

Gabler, Errickson Hurl for Foe Today

By BILL GRIMES

SAVANNAH, Ga., April 9—Due to the fact that a "twister" is being chased around the central and northern parts of this sovereign state of "Jaw-Jaw," the Bees are marooned, temporarily, in this quaint old Southern city, which, if discovered by General Sherman, was, at least, highly publicized by that famous Yankee.

Just as soon as he returned to the hotel after the Bees had beaten the Savannah Indians, 9 to 3, "Dutfy" Lewis received a telegram from Bill McCory, manager of the Albany club of the Eastern League, saying that the grounds at Barnwell were unplayable and that the Bees-Albany game scheduled for today must be cancelled.

Fortunately, the Indians were not booked to play today, and Bob Lamotte, former St. Louis Browns second sacker, who is the active head of the Savannah club, jumped at the opportunity to meet the Bees in a second game.

BALAS ON HILL

The Indians exhausted their supply of hurlers yesterday, having used Levy, Walle, Mote and Munchel, and for a time that fact threatened to block Stengel's plans of getting in another game here.

Finally, "Old Case" agreed to lend Savannah two pitchers, and the deal was consummated.

Mike Balas will be on the mound for the Bees today, pitted against Frank Gabler and Dick Errickson. The new arrangements offer Stengel a chance to have one or two more pitchers go the distance.

Although the Indians nicked Johnny Lanning for a dozen hits, the Bees walked through to an easy victory.

Johnny Riddle topped the Bees with the bat, making three hits, including a two bagger, out of five trips to the plate.

PITCHER HAYOED

Eddie Mayo came through with a double and a home run. Gene moore and Vince DiMaggio connected with two singles and Max West hit the longest drive of the conflict, a three bagger out beyond the right field stands against a heavy wind.

Chief Marcella, the Everett boy, who played for Providence College and was taken South by the Bees a year ago, nicked Lanning for two hits.

Mote, the third Indians' hurler, was hit by a line drive off Johnny Riddle in the eighth inning and received a slight fracture.

The ball caromed off the heel of Mote's glove and hit him on the right temple.

The youngster fell to the ground unconscious and was carried off the field.

The ground crew was at work early today burning gasoline and spreading sawdust in order that the game could be played this afternoon.

Exhibition Baseball

By International News Service

AT LAKELAND, FLA.

	R.	H.	E.
Buffalo	3	6	1
Detroit	11	17	2

Batteries—Fink, Hibbs and Phillips; Kennedy, Rowe and York.

AT BIRMINGHAM, ALA.

	R.	H.	E.
Phila. (N)	13	15	0
Birmingham	3	9	0

Batteries—Walters, Mulcahy and Atwood, Hallett; Johnson, Higbee, George and Crouch, Andrews.

AT MOBILE, ALA.

	R.	H.	E.
St. Louis (N)	11	17	2
Mobile (SA)	6	10	0

Batteries—Warneke, Bush and Owen; Stevenson, Wahoskie, Davis and Patton.

AT SAVANNAH, GA.

	R.	H.	E.
Boston (N)	9	15	0
Savannah (S)	3	8	2

Batteries—Lanning and Riddle; Levy, Mote and Davis.

AT MONTGOMERY, ALA.

	R.	H.	E.
Phil. (N) "B"	5	11	0
Montgomery (S)	5	8	1

(Called end of 9th by agreement).

Batteries—Brenzel, Johnson, Allen and Stephenson; Carpenter, Voth, List and Kelly, Kirby.

AT SEBRING, FLA.

	R.	H.	E.
Toronto (IL)	5	9	2
Newark (IL)	3	5	1

Batteries—Sullivan, Wilson, Lopez and Rikowski; Benham, Strincevich and McCullough.

AT WINTER HAVEN, FLA.

	R.	H.	E.
Montreal (IL)	15	16	1
Columbus (AA)	15	18	2

Batteries—Schultz, Smythe and Cannizzaro; Fisher, Driesewerd and Grace, Merullo.

AT HAINES CITY, FLA.

	R.	H.	E.
Syracuse (IL)	15	18	2
Kan. City (AA)	20	20	3

Batteries—Cook, Leggett and Moore, Berthiaume; Washburn, Yorko and Hartje.

AT TULSA, OKLA.—New York (A) vs. Tulsa (TL) (rain).

AT MEMPHIS, TENN.—Jersey City (IL) vs. Memphis (SA) (rain).

AT ABILENE, TEX.—Pittsburgh (N) vs. Chicago (A) (rain).

AT GREENSBORO, N. C.—Boston (A) vs. Cincinnati (N) (rain).

AT DURHAM, N. C.—Philadelphia (A) vs. Duke University (rain).

AT MONROE, LA.—New York (N) vs. Cleveland (A) (rain).

AT SAN ANTONIO, TEX.—Chicago (N) vs. St. Louis (A) (rain).

AT ATLANTA GA.—Washington (A) vs. Atlanta (SA) (rain).

Cronin in Dither As Pitching Plans Are Upset

By JOE CASHMAN

DURHAM, N. C., April 9 — Washed into this Carolina city a day before they were due by a storm that's been following them through Tarheel territority since Wednesday, the Red Sox at the moment know not what they're to do or where they're to go next, and they're too disgusted to care.

The schedule calls for them to be over in Rocky Mount now, making ready to resume their series with the Reds. Instead, they're here in Durham, their eyes glued on gloomy skies and their ears awaiting a telephone call which will settle whether they'll make a 70-mile hop to Rocky Mount today.

BALK AT BUS TRIP

If there's a good chance of playing in Rocky Mount this afternoon, the Croninmen will be only too glad to make the trip. They're getting rusty and are crying for an opportunity to swing into action again.

But a slim possibility of playing isn't likely to get them to move. Making a 140-mile bus journey on a fool's errand would only add to their staleness.

What the Fenwayites, without exception, would like to do, would be to call the rest of the trip off and jump direct to Boston where indoor work would be possible, if the elements didn't behave.

But that's not possible, they must carry on and hope that they'll get enough exercise to escape a serious loss in the ground they gained toward physical perfection in Sarasota.

PITCHING PLANS AWRY

Manager Joe Cronin tried in vain to find a spot wherein his athletes could drill in Greensboro, while the rain made rivers of the streets.

Only hard-surfaced sites were available, and the pilot wouldn't consider them.

The two successive off days have ruined Joe's pitching plans to such an extent that he has committed himself forgetting entirely every other hurler, if necessary, to provide Johnny Marcum, Mose Grove and Jack Wilson enough work to keep on edge.

And he'll have his troubles doing that, judging from the looks of the sky right now.

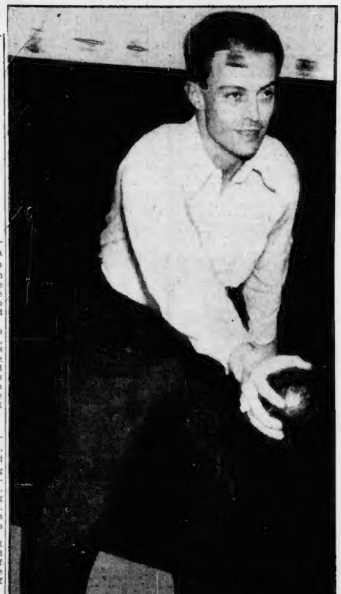

Tracey Sanborn, winner of the Hearst bowling crown a year ago, depicted in action during defense of his crown at the Huntington Alleys. Sanborn was one of the 18 who qualified for the finals of the open championship, which will be staged as a grand finale tonight.

18 Qualifiers Seek $120 Prize

Melrose Lad Takes Lead in Amateur Singles, 381

By WALTER KILEY

Eighteen of New England's high scoring pin artists match talents tonight in the five strings of the men's open singles, gala closing night feature of the third annual William Randolph Hearst N. E. bowling championships held under the auspices of the Boston Evening American-Sunday Advertiser at the Huntington Club alleys.

Competition throughout the 13 tourney days has been intense to the extreme. But tonight's grand finale events promise to eclipse all others both from gallery spectacularism and desire on the part of the contestants to capture the valued titles.

The opening qualifying round of five strings and the following semifinals of five strings in the men's open singles were productive of mighty scoring with several of the better known stars cracking under the terrific pressure.

ALL 315 OR BETTER

Sixty-six starters toed the foul line in the qualifying round, a large field despite the heavy rains which kept many out of town entries from making Boston on time. And 38 endured into the semi-finals.

Promptly at 3 o'clock tonight the 18 survivors, all with scores of 315 or better in the semi-finals, enter the final five strings championship stage, for top prize of $120 and others ten deep, and for the grand title trophy.

At 5 o'clock the women's open singles field, comprising the finest feminine bowlers in New England,

Continued on Page 16, Column 2

Field of 90 In 10-Miler

Veysey Boy to Watch In Cathedral Run

Starting on Union street outside the Cathedral Club House 90 marathoners will answer the gun in the 28th annual 10-mile Cathedral road race which gets under way this afternoon at 3 o'clock.

Andy "Hawk" Zamparelli, six-mile champion of New England, will be the only scratch runner to answer the starter's gun. Handicapping ranging from one to six minutes will be assigned the rest of the hopefuls.

David Kantrovits of Brooklyn, winner of last year's race, and three other victors of the event, Anthony Paskell of Revere, Bill Kennedy of New York and Cecil Hill of Beverly will go to the starting line.

Edwin "Cliff" Veysey, former Colby star, appears to be the "dark horse" capable of upsetting the field.

He won the two-mile title in the N. E. I. C. 4-A for three consecutive years, 1934-35-36, while also adding the cross-country championship of the association twice and I. C. 4-A 3000-meter run in 1935.

No.	Name	Club
1—	John Connors, N. Y. M. A.	
2—	"Hawk" Zamparelli, J. C. Carr Club,	
3—	Walter L. Rich, Boston.	
4—	Roger Labonte, N. Y. M. A.	
5—	Alex Fredericks, N. Y. M. A.	
6—	John Simkonis, N. Y. M. A.	
7—	Frank Darish, Manchester.	
8—	John Davidson, Boston.	
9—	David Kantrovitz, St. Anselm's.	
10—	Carl Mooney, South End House.	
11—	Rating Dempsey, N. Y. M. A.	
12—	Anthony Paskell, Cambridge.	
13—	William Kennedy, N. Y. M. A.	
14—	Anthony Maderos, Lowell.	
15—	Joseph McCarthy, Lowell.	
16—	Fred Mott, Boston.	
17—	Charles Webb, North Medford.	
18—	Ralph Hamel, Boston.	
19—	Peter Livelardi, North Medford.	
20—	Dave Murphy, North Medford.	
21—	Joseph Biaggie, East Cambridge.	
22—	John Rogers, N. Y. M. A.	
23—	John Anderson, Melrose.	
24—	John Riley, N. Y. M. A.	
25—	Alex Perron, N. Y. M. A.	
26—	Allen G. Sherburne, Gardner.	
27—	John Dearden, Daily News A. A.	
28—	John M. MacDonald, Bedford.	
29—	John Messina, Heyt Pals.	
30—	M. Cannestra, Somerville.	
31—	Charles Bredersen, N. Y. M. A.	
32—	Edward Hickey, Malden.	
33—	Neil Carrigan, North Medford.	
34—	John F. Carney, asst., Curtis A. A.	
35—	Manuel Madeiros, J. C. Carr Club.	
36—	Robert J. Anderson, Melrose.	
37—	Lenard Linquist, Natick.	
38—	Manuel Souza, Jr., New Bedford.	
39—	Tyler Happi, Lexington.	
40—	Edward Dubuque, Lexington.	
41—	Charles Simpson, Boston "Y."	
42—	David Mann, Boston.	
43—	Stanley Wysock, Dorchester.	
44—	Alexander Rosenberg, Jr., Boston.	
45—	John Tomkins, Boston.	
46—	Paul Sousa, Boston.	
47—	Francis Scimone, North Medford.	
48—	Charles Rosenberg, Auburn, Me.	
49—	Albert Carnes, North Medford.	
50—	Robert McLean, Jr., Boston.	
51—	Robert McLean, Sr., Boston.	
52—	Leonard Delaney, Somerville.	
53—	Bradley Bowen, Westfield, Mass., of C.	
54—	Robert Schnell, Wonnaton.	
55—	Peter Mahoney, N. Y. M. A.	
56—	Henry Cousins, Pawtucket.	
57—	William Meeker, Jamaica Plain.	
58—	John J. Gallagher, Jamaica Plain.	
59—	Peter Bertoni, Jr., Cambridge.	
60—	Robert Lowell, Reading.	
61—	Carl Lindquist, N. Y. M. A.	
62—	Russell Stubbard, N. Y. M. A.	
63—	Donald Smith, N. Y. M. A.	
64—	William Kennedy, New York.	
65—	Fred Mahoney, North Medford.	
66—	Charles Fanes, South End House.	
67—	Joseph Conway, North Medford.	
68—	Manuel Costa, Senator Curtis A. A.	
69—	Harris Cummings, Cambridge.	
70—	Fred Horton, North Medford.	
71—	Charles Mandell, Agawam Legion.	
72—	Sterling Gardiner, Cambridge.	
73—	Thomas Ward, Woburn.	
74—	Dom Mastor, Charlestown.	
75—	Charles Mandell, Agawam Legion.	
76—	Chas. Carabiner, South End House.	
77—	Frank Bester, Boston.	
78—	Wilson Lanigan, Boston.	
79—	John Scannell, Greenfield.	
80—	Frederick Lucas, Cambridge.	
81—	Ed Mitchell, Boston.	
82—	Leonard Gustafson, West Roxbury	
83—	Richard Hawk, Boston.	
84—	Jos Morgan, Boston.	
85—	George Reth, N. Y. M. A.	
86—	Richard Chesterton.	
87—	Edwin C. Veysey.	
88—	Joseph Viola.	
89—	Joseph Ragicone.	
90—	Ripley J. Collingwood.	

TODAY'S ENTRIES

BOYS' SINGLES — Alley Time P.M.

Dick, Clarence W., Belmont — 2:00
Crowley, Malcolm S., Cambridge — 2:30
Ferter, E., Everett, Wollaston — 3:00
Sprague, Jr., Lester, Quincy — 3:30
COLLEGE MEN'S SINGLES
Taber, David, 4/c Huntington Ave. — 2:00
MEN'S SINGLES
Fosburgh, David, Concord, N. H. — 2:30
Edward Frahuert, Roslindale — 3:00
Kimball, Warren, Reading — 3:30
WOMEN'S SINGLES
Hollis, Elsie, Lawrence — 2:00
Stumpf, Clara, Waltham — 2:30
Gledhill, Dorothy, Sudbury — 3:00
MEN'S DOUBLES
Clinton Mason, Keene, N. H., and David Fosburgh, Concord, N. H. — 2:30
Kelley's Package Store, Pittsfield (Mass.) — 2:00
Mike DiCarlo, Rockingham Bowling Alleys (3 games) — 2:30
Clarence Heathcote and Herbert J. Dagle, Needham — 3:00
John Liddell and Henry Gallagher, Saxonia Plain — 3:30
WOMEN'S DOUBLES
Edna Merriser and Helen Churchill, Shelburne Falls — 2:00
Kathryn Ainsworth and Caroline Wissman, Shelburne Falls — 2:30
Gladys Rose, Gloucester and Bobbie Anderson, Lexington — 3:00
MIXED DOUBLES
Alley Time
Dot Aldd and Bane Foxburgh, Concord, N.H. — 2:00
Rita Curran, Lexington and Ted Lindberg, Dorchester — 2:30
MEN'S TEAMS
Mike DiCarlo's Five, Rockingham Bowling Alleys — 6:00
Kelly's Package Store Five, Pittsfield — 6:30
Everett's All-Stars, Concord, N. H. (J. Haleden, D. Fosburgh, C. Mason, M. Bent, C. Trask) — 7:00
Jefferson Five of Ennis, Pittsfield — 7:30
City League Five (G. Harnder, H. Gray, F. Fletcher, Henderson, F. Lovesley) — 8:00
WOMEN'S TEAMS
Shelburne Falls Girls Club Five (K. Ainstein, E. Morrissey, C. Wissman, H. Churchill, H. Wissman) — 5:30
Bobbie Ann's Five, Lexington (M. Malia, J. Mocka, L. Packer, G. Tarsons, B. Anderson) — 6:00
Yale Out Monday

NEW HAVEN, Ct., April 9 (INS)—Major Frank M. Wandle, Yale's head trainer, was back today after a Florida vacation and plans to be on hand Monday when 60 Eli football candidates report for spring training.

N. E. Open Stars Close Hearst Bowling

Continued From Page 9

will open their championship contention.

In the meanwhile, absolutely all men's open entries, regardless of whether it's singles, doubles or teams, are definitely closed at 12 noon today. Positively NO men's open entry will be accepted one minute later.

While the crowds were jammed behind the open contestants, it was an unknown amateur who stole the show on the second last day bowling.

No finer effort was turned in throughout the tournament than that of Frederick James "Ted" Dwyer of Melrose, member of the Melrose Congregational Team, whose 381 not only took over the lead in the men's amateur singles but also represented the finest three strings rolled to date by either an amateur or open entrant.

Further, Dwyer, 31-year-old employe of the Railway Express, a fellow with a season's average of 100, kicked off an opening string of 150, highest of the year and, with a 305 in the men's doubles, is well in the running for the all-events title after he completes his team competition this evening.

B. C. BOY LEADS

Dwyer's strings were 160-124-97—381, 10 pins to the good over the previous high of 371 established by Henry Hormel of Medford, faculty manager and assistant football coach at Arlington High, whose fine achievement had stood the test of a full week's trying.

Other notable day's recordings was a new collegiate division high of 334 turned in by Henry Gallagher of Jamaica Plain, a sophomore at Boston College.

Henry, who bowls regularly at Joe Rubicoo's Jamaica Recreation Alleys and Jim Smith's Hyde Square alleys, carded 97-124-113-334, 29 pins better than the former high, set by Jack Jallings of Harvard.

Next came a new open mixed double high of 1068 bowled by that well known Gloucester team of Gladys Parsons and Mike Parks.

Miss Parsons, head bookkeeper at the Gloucester National Bank, and a consistent performer in various American Bowlers' Congresses, was 98-97-93-109-92-489 and Parks 89-122-129-122-117-579.

Archie Capizzi of Brighton and Tony Lanza, Haverhill's only outstanding open entry, went into a second place tie in the men's team doubles with their combined total of 1094. Capizzi was 532 and Lanza 564.

Miss Parsons entered the front running lists a second time when she paired with Bobby Forbes of Lexington to go into second place in the women's doubles with a total of 951 pins. The Gloucester Miss was 462 and Miss Anderson 489.

Stepping into runner-up honors in the girls' singles and doubles was the Manchester, N. H., team of Blanche Gelinas, 90—95—97—282 and Romeo Demers, 116—120—120—347, for a grand total of 629.

Finally came a single string of 139 by Reta Gingras of Cambridge, member of the Quincy.

ARATHUZIK 571

Ralph Pearson, of O'Lindy's Quincy alleys, led the open singles qualifying field with a five string mark of 573, inclusive of 108—119—144—98—106.

Following him were Joe Bonigli, former New England champion, 541; Joe Rubicoo of Jamaica Plain, 1936 runner of the American Advertiser title, 536; Martin Feeney and Budsoe Jennings, the latter manager of Horace Partridge's Dartmouth alleys, both at 534; Tracey N. Sanborn, last year's winner, and Otto Cedrone, 529, and Mays of Providence, 529.

Among the major stars failing to pass the first set were Charlie Bigelow, Billy Butts, Joe Grant, Billy Rose, Eddie Mullevey, Fred McLeod, Harry Eremian and Dan Donovan.

But the high qualifier's line oversaw both Bobby Pearson and Dwyer as they passed out in the semi-finals. Pearson hitting only 487 and Dwyer 483.

Others to fall were Frank McDonough, Nick Paye, Mike Gangi, Joe Rubicoo, Steve O'Grady and Rudy Colo.

Harry Arathuzik, co-bidder with Capizzi for the professional doubles 16 strings world title, mauled the maple to the tune of 571 pins to the semi-finals.

Second was Joe Sharkey of North Adams at 569.

A full list of finalists and scores are published in an adjoining column.

In answering Want Ads mention the American and Advertiser. Call Liberty 4000 and ask for an Ad-Taker.

TAP'S TIPS

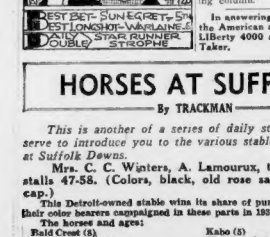

HORSES at SUFFOLK

By TRACKMAN

This is another of a series of daily stories which will serve to introduce you to the various stables that will race at Suffolk Downs.

Mrs. C. C. Winters, A. Lamourux, trainer. Barn D, stalls 47-58. (Colors, black, old rose sash, sleeves and cap.)

This Detroit-owned stable wins its share of purse money. Many of their color bearers campaigned in these parts in 1937.

The horses and ages:

Field Crest (5)	Kabo (5)
Deserter (6)	High Polish (4)
Odd Blue (6)	Kentucky Eagle (4)
Polkaway (6)	Proprietary (4)
Determined (5)	

A. Barrera, owner and trainer. Barn D.

Newcomer to racing with small but capable string headed by the three-year-old William Palmer, installed the pre-race betting choice in the recent Louisiana Derby.

The horses and ages:

William Palmer (3)	Playnet (3)
Prince Alex (3)	

(Another of this series tomorrow.)

FRIDAY'S RESULTS

MEN'S OPEN SINGLES

Qualifying Round—First Five Strings

E. Mullevey, Commonwealth Alleys 98 102 83 93 90—477
T Lanza, Haverhill 88 100 92 94 101—475
A. Andrews, Roslindale 93 109 88 101 105—487
Billy Cox, N. Adams 113 96 94 99 101—503
James Gurry, Fitchburg 104 99 101 94 85—483
Otto Cedrone, Jamaica Plain 89 128 107 118 88—529
Frank Chamberlain, Quincy 94 106 115 98 97—510
Clyde Cain, N. Adams 93 103 100 88 93—479
Nick Paye, Providence, R. I. 93 108 103 99 118—521
Joe Grant, Dorchester 94 114 96 79 104—483
V. J. Rounsanaco So. Boston 92 92 93 92 94—463
Tracy Sanborn, Worcester 101 112 96 114 110—533
Joe Saco, Watertown 89 99 78 121 100—487
Harry Gray, Lynn 95 97 99 100 113—504
H. Arathuzik, Brookline 113 106 106 94 96—515

Whelan Satisfied With Nothing Less Than State Crown

Hegan, Bessom Among 12 Holdovers From 1937 Champions

[illegible] known team [illegible] 19[illegible] veteran [illegible] Lynn [illegible] THERE ALL GOOD [illegible] English should have a grand baseball club this spring," he [illegible] laying a box yellow pencil on his desk as he spoke. (And [illegible] the rapping of the pencil sounded [illegible] like the strange beat of an African tom-tom before a great battle between the jungle natives.)

"The boys are going to work every minute of every game to retain the state championship which they won last June at Fenway Park," he continued.

"If you ask me I can't see any reason why we shouldn't take the laurels hands down. Believe it or not, we have 12 veterans back from last year's championship squad.

And two of these 12 players are Ray Bessom, the All-Scholastic pitcher, and Jim Hegan, the All-Scholastic catcher, the lad who is rated by many as the best high school performer in the nation.

English speaks [illegible] truth. That's true. But [illegible] make a good ball club. This is the main reason [illegible] wonder around 20 [illegible] every spring.

"We'd have to travel some to top over Lynn Classical in the Essex County League this year. Bill lowe a smart coach, has a pretty neat outfit. Nevertheless, we'd know we've been in a scrap after they meet English."

HEGAN TO SHIFT

[illegible] Wesley stepped speaking [illegible] Jim will be used in both spots. We have a fine catcher in Ken Middleton, the same fellow who did so well in the championship [illegible] last June.

"As things stand now, Hegan and Middleton will both do backstop work. Once the season gets under way, however, we might change this setup."

[illegible] Coach Whelan [illegible] sat [illegible] the chair and a [illegible] was the target for a [illegible]. This time he was asked about his infield.

"Just the same as in 1937," he chirped, still tapping the yellow pencil on the desk.

"Tom Whelan, Jr., will play first. (This boy is Coach Whelan's own son, and he's truthfully a fine diamond performer). Walter McManus, second, George Gertler, third, and Angie Nickelakis, shortstop.

"All these fellows are experienced players, having played some part in last spring's successful season. They are due to play head-up ball again this year."

And then going on to tell about his outfield, Whelan said:

"Three tested ball hawks, George Bontatibo, captain of last fall's football forces, Clayton Turnbull and Bob Kelley, are slated to work the garden berths.

PLENTY OF SPARES

"Like the infielders, these fellows saw much service on the '37 outfit.

"Eight other boys who have had some experience and have exhibited enough ability in the practice drills of the last two weeks to warrant their retention on the varsity team are Darrell Foster, Welsh Opie, John Connelly, Harold Lakin, Leo Brooks, Bills Dillon and Tommy Bryson."

Then Tommy slumped up his remarks with this thought:

"English has the material and the punch to make 1938 another banner season. I'm sincerely speaking when I say that our aim is very apt to capture the state championship once again."

There certainly must be a reason [illegible] boys are so happy, [illegible] high school baseball [illegible]

Lynn English's great all-around athlete, Jim Hegan, is down to catch the fast slants of the Shoe City's ace chucker, Ray Bessom, this spring. The two boys are expected to form the most potent battery in schoolboy baseball ranks.

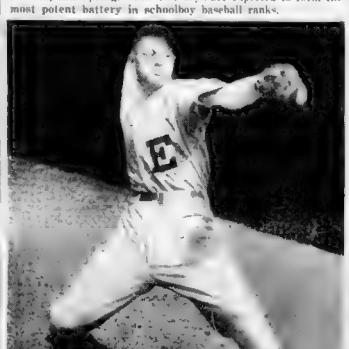

Classed as the neatest high school flinger in the state, Ray Bessom, Tommy Whelan's crack right-hander down Lynn English way, is due for a sparkling 1938 season. Heavier and stronger this spring, the All-Scholastic hurler of a year ago should establish an imposing strikeout record before the next three months have terminated.

Boston Evening American Photos

Mat Results

NEWARK, N. J.—Dutch Schultz, 195 [illegible] head-locks press to defeat Gino Marinelli, 200, [illegible] in 28:11. Dropkick Murphy, 190, Boston, pinned Hans Schnabel, 198, New York, in 31:31.

PHILADELPHIA—Lou Daro, London [illegible] Lou Tomasso, Italy, won from Orville Brown, [illegible] Kansas, when referee Ben Dreyfuss disqualified Brown for [illegible] roughness.

CHICAGO—Steve Casey, 226, [illegible] pinned Jim Barlage, 240, North Java, N. Y., in 42:00 with his [illegible] and body press. Bob Geiger, 175, England, threw George Gastonich, 185, Milwaukee, in 21:45.

SALEM—Chuck Montana and Steve Brady each had [illegible] when referee halted [illegible] meeting.

NORTH BERGEN, N. J.—Jim [illegible] [illegible] 218, Oklahoma, threw George Kenny, Richmond, Cal., 218, in 21:31.

BOSTON—George Chaseler, Utah, 218, [illegible] defeated Seelie Samari, 220, Georgia, two straight falls.

SAULT STE. MARIE—Ernie Nagurski, 198, [illegible] International Falls, Minn., defeated General Krimm, 218, Los Angeles, two straight falls.

SALT LAKE CITY—Reed Bottom, 212, Salt Lake City, and Sandor Szabo, 218, Hungary, drew, one hour.

Cleveland Likes This Pair

Whitehead Tops At Second Base Says Terry

Tiger Boss Balks at the Orange-Colored Uniforms

MEMPHIS, Tenn., April 9 (AP)—Burgess Whitehead—Manager Bill Terry calls him the best second baseman in the league—may make his 1938 debut in the Giants' two games here. Terry has nothing but praise for Leo Durocher, who has been filling in while Whitehead remained home, an appendectomy, but he's anxious to get Whitehead into actual competition.

LITTLE ROCK, Ark., Lefty Gomez, who has had a regular job as the Yankees' pitcher on opening day, being [illegible] named for the job again [illegible] Manager Joe McCarthy of the New Yorkers wishes Lefty could get a [illegible] workout [illegible] days of bad weather have disrupted his [illegible] plans. Gomez [illegible] some [illegible] innings [illegible] the Yanks met Little Rock [illegible] games.

JACKSONVILLE, Fla.—Casting around for the Brooklyn Dodgers' most improved player, Manager Burleigh Grimes calls it a toss-up between Buddy Hassett, the ex-first baseman who apparently has been converted into an able left-fielder and Pete Coscarart, who is the best looking rookie on the club. Coscarart is not hitting—he's around .220—but Grimes says he will make it up in double plays.

AVON PARK, Fla.—Detroit will not wear uniforms of bright orange and black when Manager Mickey Cochrane leads [illegible] Tigers [illegible] this season after [illegible] White Sox. Big [illegible] who [illegible] Detroit [illegible] Cochrane [illegible] prefer [illegible] he [illegible] kind of [illegible] standard [illegible] [illegible] a couple of years.

SAN ANTONIO, Tex.—Ticket sales for the St. Louis Browns-Chicago Cubs contest Sunday [illegible] after Managers Gabby Street and Charley Grimm agreed to a doubleheader to make up yesterday's postponed game. The delayed series starts today with Buck Newsom on the mound for the Browns.

GREENVILLE, S. C.—The Washington Senators have struck a situation which ought to suit fans. They meet Greenville today and then [illegible] to Charlotte, N. C., tomorrow where they'll play a game free to the public. Reason: It's illegal to play baseball for admission fees at Charlotte on Sundays.

FORT WORTH, Tex.—The last two exhibition games between the White Sox and the Pittsburgh Pirates have been cancelled and Manager Pie Traynor of the Bucs is plenty worried. The Pirates have been hounded by bad weather throughout the training season and Traynor believes unless they get a spell of good weather and a chance to get back in shape, his Bucs will be easy pickings in early league games.

SAN ANTONIO, Tex.—Clay Bryant, of whom Manager Charley Grimm of the Chicago Cubs is expecting much this season, is expected to [illegible] [illegible] today against the St. Louis Browns. The [illegible] who has been wasting all [illegible] with Rip [illegible] in effort to [illegible] control will be tested [illegible]

FORT WORTH, Tex.—Manager Tommy Dukes of the Chicago White Sox plans to [illegible] Dave Lamb in exhibition [illegible] with Boze Berger for the shortstop position left vacant by the injury to Luke Appling. Dykes has been impressed by the hitting of Landrum, former Texas A. and M. star.

MERIDIAN, Miss.—Odell (Sammy) Hale rejoined the Cleveland Indians today after recovering from a tonsilectomy at Hot Springs, Ark., and declared himself ready to take over the second base position. "My throwing arm is free from pain for the first time in three years," he said.

Posse Mermaids Await Violets

FLORENCE McVAY NORMA SEITHER

RUTH KINSLEY ALICE BRIDGES

Undefeated in its last eighteen meets, Posse school will be depending on this relay quartet to pile up a few points against New York University when the schools clash in the waters tonight at the University Club pool. The mermaids are, left to right, Florence McVay, Ruth Kinsley, Alice Bridges and Norma Seither.

Boston Evening American Photo

Undefeated Posse Faces Strong Foe In N.Y.U. Naiads

Violets Were Last Team to Defeat Local Nymphs

Posse Stron[illegible] [illegible] New Y[illegible] University [illegible] the season [illegible] pool this [illegible] Posse [illegible] meets [illegible] has [illegible] leading women [illegible] the East [illegible] Posse [illegible] met [illegible] t swam New York [illegible] the Boston [illegible] in first meet of the [illegible] are favored [illegible] New York City [illegible] team 39-23.

ALICE BRIDGES

Posse [illegible] years [illegible] backer [illegible] [illegible] [illegible]

Betty Alden on Beacon Hill

Morrill Wiggin Takes Bride Today in New Jersey Ceremony

By BETTY ALDEN

QUITE a few Bostonians have gone to Plainfield, N. J., for the wedding this afternoon at which Morrill Wiggin of Brookline takes for his bride Margaret Patterson, daughter of Mrs. Edward James Patterson and the late Mr. Patterson, of Plainfield . . .

The Presbyterian church in Plainfield is the scene of the late afternoon ceremony, with the Rev. John Moment officiating . . .

ELIZABETH HARSTON

The bride is being escorted down the aisle by her brother-in-law, Osborne Halstead, Jr., and her mother gives her in marriage . . .

The simple decorations of calla lilies and snapdragons will repeat the soft white of the bride's costume, which is fashioned of chiffon . . . the gown is made in empire style with a short train and seed pearl embroidery around the neckline . . . Her tulle veil falls from a cap of old lace and her bouquet is of lilies of the valley and white iris . . .

Mrs. Osborne Halstead, Jr., of Plainfield, sister of the bride, and her little daughter, Peggy Halstead, are the only attendants . . . Mrs. Halstead's gown is of yellow chiffon, the same model as the bride's, and she is wearing a large yellow straw hat, with a bouquet of orange and yellow African daisies . . . Peggy, the little flower girl, is wearing white organdie trimmed with yellow and a wreath of yellow daisies in her hair . . . she carries an old-fashioned bouquet of daisies . . .

Sherburne Wiggin of Annisquam, brother of the bridegroom, is his best man and the usher corps includes William B. Stearns of Gardner, Mass., brother-in-law of the bridegroom; Lucius T. Hill, Henry W. Minot, Henry K. White and Jose C. Harris, all of Brookline; Walter C. Weld of Weston, Sherman Whipple, Jr., of Plymouth, and John P. Stevens, Jr., of Plainfield . . .

The bride's mother is wearing a costume of black chiffon with a black and white hat and a corsage of white orchids, and the bridegroom's sister, Mrs. William B. Stearns of Gardner, who receives with Mrs. Patterson, has chosen a navy blue chiffon gown with matching accessories . . .

At noon today the bridal party was entertained at a cocktail party given by Mr. and Mrs. Osborne Halstead, Jr., followed by a luncheon at which Mr. and Mrs. Robert T. Stevens were host and hostess . . . Last evening, Mr. and Mrs. John P. Stevens, Jr., of Plainfield gave a dinner dance for the bridal couple, their attendants and out of town guests, assembled for the wedding . . .

Following a honeymoon in Europe, Mr. Wiggin and his bride will live in Brookline . . . The bride is a graduate of Miss Hall's School in Pittsfield and Vassar College, and is a member of the Junior League . . . Mr. Wiggin, son of Mrs. Harry H. Wiggin and the late Mr. Wiggin, graduated from Harvard in 1918 and belongs to Hasty Pudding and The Owl, The Country Club and the Harvard Club of New York . . .

Hansen-Marston Ceremony in Newton

BARBARA MARSTON doesn't have to go outside of her own family to make up a good-sized bevy of bridesmaids . . . and this afternoon when she becomes the bride of Donald Hansen she is being attended by her four sisters, Elizabeth (better known as Lee) Janet, Natalie and Virginia Marston . . .

They are the daughters of Mr. and Mrs. Walter Marston of Dudley road, Newton Centre, at whose home the wedding is taking place . . . Rev. Abbott Peterson is officiating and Mr. Marston is giving his daughter in marriage . . .

The bridegroom is the son of Mr. and Mrs. H. Alfred Hansen of Auburndale . . . Dudley Braithwaite is attending him as best man and ushering are Donald Murray and Howard Perrine of New York and Edward G. Smith of Auburndale . . .

Following their honeymoon, the bridal couple will live on Dudley road, not far from the Marstons' residence . . . the bride, who is a member of the Junior League, graduated from Beaver Country Day and made her debut in the 1930-31 season . . . Mr. Hansen attended Norwich University . . .

Symphony Attracts Large Audience

THE SYMPHONY SEASON is fast drawing to a close . . . With only three more week-end concerts to go, the music lovers who packed Symphony Hall to the rafters yesterday afternoon made a special point of reminding each other that next week a concert has been advanced to Thursday, so that it will not come on Good Friday . . .

Spring hats blossomed in every corner of the hall, for the ladies were turned out in their newest and most modish outfits to give Dr. Koussevitsky and his musicians an enthusiastic welcome home, after their month's absence . . . While the spring fashion parade was having a preview inside, however, old King Winter was playing an encore out on Huntington and Massachusetts avenues . . . The miniature blizzard of slushy, swirling snow caused most of the brightly colored new bonnets to be tucked under coats as their owners dashed to their cars, when the concert was over . . .

Before the snow caused her to take it off, Alice Burrage, one of the most striking hats of the afternoon . . . A little calot of acacia flowers, with a navy band holding it in place, and matching yellow gloves to brighten her fitted navy coat . . .

Nancy Cochrane's hat was a masterpiece made with an upturned brim of black maline and a flat coral crown trimmed with a little cluster of green and pink feathers over one eye . . . Mrs. Francis Sears wore a gay little feather toque of green and violet ostrich tips with a snood covering all her auburn hair in the back . . .

Mrs. Chester Hayward of Worcester had a big pink rose on her little black hat, and a mink bolero adding a dressy note to her outfit . . . Mrs. Theodore Whitney was all in cornflower blue, with a cape to match her dress, and Mrs. Charles Cunningham had a straw bonnet tied under her chin to top off a smooth gray dress and silver fox cape . . . Mrs. John O'Day wore a nifty black sailor hat smothered in a dotted chenille veil . . . Patty Spencer chatted with her sister deb, Josefa Richmond, at intermission, while Charlotte Rantoul and her mother strolled about to greet various friends, and Barbara Bremer enjoyed a smoke with Mrs. Ronald Lyman . . . Elizabeth Osborne, who is quite a talented pianist, studied her program notes seriously before the Sibelius Symphony and still others present were Katharine Jack, Kay Warner, Cynthia Haskell and Helen Blanchard, all debs of the past winter, Mrs. William Endicott, Jennie and Margie McKean, with their grandmother, Mrs. M. Graeme Haughton.

Prefer Chat To Dance

WELD RICHARDSON NANCY SEARS

WELD RICHARDSON and Nancy Sears are obviously enjoying themselves at a recent impromptu party held in the Balinese Room of the Hotel Somerset. Miss Sears, who is the daughter of Mr. and Mrs. Winslow Sears of Chestnut Hill, made her debut last December. Weld Richardson is the son of Mr. and Mrs. Otis Weld Richardson of Brookline.

Pick Costumes For Modern Arts Ball

Annual Event to Be Held at Somerset On April 22

Those who are now selecting the proper costumes in which for the third Modern Arts Ball which will be held at the Hotel Somerset on the evening of April 22 are given an example of the type of costumes suggested by the committee at a sort of a preview party recently held at Mrs. F. Salton Hall Meyers's apartment in the Junior League building.

As the ball is sponsored by the Boston Museum of Modern Art it is quite appropriate that the guests wear costumes like those in the paintings of famous modern artists.

At the preview party, Mrs. Nathaniel Clark Allen wore a pair of mimosa yellow taffeta gowns with a raspberry colored panel, taken from Matisse's painting, "White Plumes." Mr. Clark will appear at the ball as Degas' Jockey. Odalisque Figure . . . also painted by Matisse will be personified by Mrs. Donald Starr Nance. Cochaine will emulate Toulouse Lautrec's Nite Club Girl . . .

Evelyn Hollingsworth will appear as an East Indian with a jeweled turbo while Peggy Parker, who is well known for her perfect toe dancing specialties in Harvard Club shows, will wear a basic one piece of white tulle with a stiff black velvet belt. The James Cabot's will represent the characters of Saurin's La Grande Jatte. Mrs. Carter wearing a tulle mantilla and a black velvet top and a parasol hat.

Miss Meyer who opened her house for the preview will also wear a pleated skirt in large red and white polka dots, with a bolero of blue velvet. In this hat and gown Miss Meyer will represent a black velvet sash is trimmed with pink camellias she will wear over Laurencin's "Pink and Blue." Mrs. S. Huntington Wolcott, Jr., will be Picasso's "Lady with a Fan" and Eleanor Coolidge will be a surrealist creation . . .

Bermuda Tours For Many Club Members

Easter in Bermuda is the fascinating prospect of many Bostonians who are departing shortly on cruises to the isle of sunshine and lilies . . .

Margaret Graves of Charlestown and popular member of the Artists Club is leaving New York today on the Vollendam for the pink playground . . . She is the daughter of Deputy Warden Graves of State Prison . . .

Anne Genter of Dorchester active member of the Junior Philomathea group is leaving on Friday before Easter . . .

Also including a trip to the island in their spring plans are Dorothy Hatch of Waltham and Eleanor Stankard of Belmont who will spend the first week of May cruising southward . . .

Dorothy is in charge of the program for the Junior Philomathea supper dance Friday evening, April 22 at the Copley Plaza. Eleanor is treasurer of Emmanuel College alumnae and is prominent in Properville Club affairs . . .

Among Boston folks enjoying an early spring vacation in New York are Mr. and Mrs. Paul E. Fitzpatrick . . .

Join 'Swing' Boosters

Mrs. William A. Gaston, Mrs. Alexander Whiteside and Mrs. Alfred Kidder, 2d, are among the prominent Boston women who have already placed their names on the list of subscribers for Benny Goodman's first "swing" concert in Symphony Hall, Sunday evening, May 1.

Mrs. F. Wadsworth Rusk, chairman of the entertainment committee of the Ladies Aid of the Infants Hospital is in charge of the swing concert which will benefit the hospital . . .

Those who have already subscribed to the event include Mrs. Amor Hollingsworth, Mrs. Philip Stockton, Mrs. Robert Herrick, Mrs. Austin H. Brooks, Mrs. Bevan A. Palmer, Mrs. Mark Jouett, Faith Stanwood, Mrs. Lawrence Grinnell, Jr., Mrs. Byron Leonard, Mrs. Hamilton Osgood, Mrs. W. P. Homans, Mrs. F. W. Capper, Mrs. Samuel Eliot, Mrs. A. Francis Breed, Mrs. Talbot C. Chase, Mrs. S. Gilroy Chandler, Mrs. R. C. Cochrane and Francis P. Sears . . .

Also Mrs. H. Parker Whitington, Mrs. Frederick L. Mann, Mrs. Roger Cutler, Emily Conant, Mrs. E. L. Bigelow, Mrs. George H. Wahn, Mrs. Franklin King, Mrs. Arthur T. Lyman, Mrs. Henry A. Morss, Mrs. Karl Adams, Jr., Mrs. Thomas Barbour, Mrs. R. M. Gallagher, Jr., and Mrs. Alvin T. Fuller, Evelyn Hollingsworth and Mrs. Gelston King . . .

Style Show, Tea Will Benefit Hospital

The Boston Dispensary and the Boston Floating Hospital will benefit from the proceeds of a large fashion show and tea to be given in the ladies' gym parlor of the New England Medical Center, at the Ritz Carlton Hotel, Thursday afternoon at 3:30 . . .

Mrs. Gelston T. King of Sherborn is chairman and assisting her are Mrs. Chesley C. Calvo of Dover, chairman of the ladies committee, Mrs. Robert W. Emmons, Mrs. Charles E. Kinkaid, Mrs. Abraham Mrs. Howard C. Turner and Mrs. William D. Vogel . . .

Among the sponsors for the afternoon program, which will also include an exhibition of ballroom dancing are the following members of the ladies' committee: Alice Barstow, Mrs. Henry I. Bowditch, Mrs. Theodore Clarke, Mrs. John A. Cousens, Pauline Enrich, Margaret L. Fay, Mrs. Carl Gilbert, Mrs. Conrad Hobbs, Helen Jackson, Mrs. William F. King, Mrs. Henry A. Laughlin, Mrs. Richard Lawrence, Mrs. Howard M. Marjerison, Mrs. John H. Marshall and Ellen Moseley . . .

Other members are Mrs. Francis S. Moulton, Mrs. J. H. Page, Mrs. James M. Parker, Mrs. Charles H. Pettit, Mrs. C. J. Prescott, Mrs. William Rice, Mrs. Otis Weld Richardson, Mrs. Henry B. Sawyer, Margaret Sperry, Mrs. John Stevens, Elizabeth Swift, Mrs. Edward H. Warren, Mrs. Ryan Whitney, Mrs. Richard R. Wigglesworth and Mrs. John I. Wylde . . .

H. C. Club Group Plans Style Show

At tea tomorrow at the Copley Square Hotel the women's group of the Holy Cross Club of Boston will make final plans for a bridge and fashion show, May 13 at the same hotel . . .

Mrs. Edward McManus of Concord is chairman of the committee with Mrs. Frederick York, Jr. of Milton as her assistant . . .

Chatty Notes Of Society

KATHERINE CUNNINGHAM GRAY, socially prominent soprano, and daughter of Mr. and Mrs. James Cunningham Gray of Beacon street, gave a song recital for the members of the Women's Republican Club of Massachusetts, at the clubhouse this afternoon. Reginald Boardman was her accompanist in a program of French, German, Spanish and American songs . . .

The recital was sponsored by the activities department, of which Mrs. Stanwood G. Wellington is director . . .

Joins Brides She'd Wed Other Man And Give Up Children

By BEATRICE FAIRFAX

Matrimonial responsibility rests lightly upon some women, and Mrs. X of South Boston is a deplorable example of this.

MARY ESTHER WALSH

Married and the mother of two children she is still looking about for romance, even thinking about running away with a younger man and putting her babies in an orphanage.

And this is the way she tells it to me . . .

DEAR MISS FAIRFAX

I am 29 years of age married to a man I do not love and have two children.

Within the past year I have become very much attached to a man four years younger than I am. He wants me to divorce my husband and marry him.

However, he does not like children and wants me to put them in a home so we can be happy. Do you think this is right?

MRS. X

DEAR FRIEND

No. Indeed I do not. It would be right to put your . . .

They must be sent . . . need a mother's care . . . best plan would be . . . man and stick . . .

As ever . . .

BEATRICE FAIRFAX

YOUNG LADY . . .

DEAR MISS FAIRFAX . . .

GIRLS WILD ABOUT HIM

DEAR MISS FAIRFAX . . .

BEATRICE FAIRFAX

DEAR MISS FAIRFAX . . .

MELISSA

DEAR MELISSA . . .

BEATRICE FAIRFAX

SHE'S TOO PROUD

DEAR MISS FAIRFAX . . .

BEATRICE FAIRFAX

Sergeants Promoted

Sergeant James P. Lane and Ed . . . A. M. . . . of the Watertown . . . department, today assumed . . . new duties as lieutenants . . . Both men . . . be board of . . .

Married Comrades

By Adele Garrison

HARRY HEARS ABOUT WATCHERS ON HILL

CHAPTER 876

THE rest of Grimby's story waited for several hours after our rescuing party, following the information given us by Jerry Tyler and his mother, had found him unconscious and wounded in the underbrush.

The man whom Harry Underwood had designated as the "best tracker since the Indian scouts passed on" gained strength rapidly under the skilful ministrations of Miss Whitlock, who was delighted to have a real patient instead of a "phony" one. But Harry, who had set him upon the trail, was not so happy, and who patiently, fully responsible for his safety and recovery, would not permit him to rest until long after Grimby himself, in his own vernacular, was "ready and rarin' to go."

FEELS READY NOW

"Just let me go after those varmints," he pleaded toward sundown, when our family physician had summoned and sworn to secrecy Mr. Allen Drake had relieved our suspense by saying that the bullet, after all, had only grazed the head, while painful, would soon yield to treatment, keeping him from active duty but two or three days.

"But you see," Mr. Underwood explained patiently, "we don't want to get hold of those birds. The fellows have fixed in their minds the idea that they have murdered you, the better we shall be for it."

"But don't you want 'em trailed so that you can find out who is back of them?" Grimby asked in astonishment.

"Not particularly," Mr. Underwood answered with apparent indifference, and then I realized that he was lying magnificently for Grimby's benefit.

"I think you're lying," Grimby said coolly, "and you've probably got plenty tracked out looking for 'em already. But as soon as you let me out of here, I'll get those birds if I have to follow them to hell and back again."

HARRY WANTS STORY

"Nobody'll put a straw in your way," Mr. Underwood said soothingly "as soon as you're fit to go. But just now the important thing is to hear your story. Dr. Hixon and Miss Whitlock agree that it won't hurt you to talk now so go ahead, shoot the works."

That won't take long," Grimby said. "You know, for I've sent you reports, how they've supported the chief was away, and that you were taking his being shot. But since this other bird, who looks more like Mr. Spencer than he does himself, has been coming in on the beacony, with all the fuss you'd give a man just back from the grave, these lads in the shack have been saving to each other that they're the prize apes of the universe, wasting their time around here when they might be helping the Grand Mukta of Muk with his clean up . . .

Harry Underwood leaned forward, suddenly interested.

"Are you quoting their exact words?" he asked.

Grimby's face showed surprise. "Yes, I'm sure I am," he said

(Continued Monday)

$125.00 IN CASH EACH WEEK!

FIRST PRIZE $50.00

Solve CROSS-O-GRAMS

CROSS-O-GRAM No. 7 (Second Set)

Total Set Score Here →

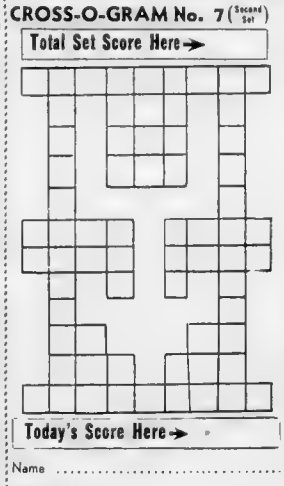

Today's Score Here →

Name .....

Address .....

City ..... State .....

Fill in words of your own choosing in the CROSS-O-GRAM here. Every sequence of letters must form a complete word both vertically and horizontally.

No abbreviations no slang and no proper names

Five words in today's Cross-O-Gram must be selected from the sports page column called "Mr. Boston" and written by Jack Conway in this issue of the Boston American.

SCORING VALUE OF LETTERS

A-E-I-O	50 points
S-T-U-R-L-H	40 points
P-B-F-D-M-N-C	30 points
Q-G-W	20 points
K-J	10 points
V-X-Y-Z	10 points

READ THE RULES—IMPORTANT!

CROSS-O-GRAMS consist of seven diagrams published in the Sunday Advertiser of March 6, and through the week day Boston Evening American to Monday, April 2nd, inclusive. These seven numbered ONE SET and the 14th WORK DETAILS are eligible for the CROSS-O-GRAMS each week.

SHOP ALL SEVEN and mail as a complete set to be postmarked First Class Mail not later than midnight of Wednesday, April 6th for the first set. Midnight of April 13th is the postmark deadline for the second set of solutions.

Remember there are two separate sets of CROSS-O-GRAMS—TWO WEEKLY CONTESTS—$125 CASH EACH WEEK.

This contest is open to all bona fide residents of New England except employes of the Hearst Newspaper Advertising Service, the Boston Evening American or other Hearst newspapers and magazines or their families or relatives.

Send your set of seven solutions in CROSS-O-GRAMS-PUZZLE, the Boston Evening American, 8 Winthrop Square, Boston, Mass.

Send your letter with your signature, name and address in accompanying envelope, using a separate sheet for all words on . . . Entries I like best in the Boston Evening American and This Week.

Your statement will be considered only as the case of ties in the scoring when your seven CROSS-O-GRAMS have been completed.

Prizes in Cash as set forth, will be paid to the person filling the lowest score figured as the sum of letters as indicated in the table and three as tie-breaker.

Each letter represents a given score and to score low persons should use letters to build words that will total the lowest possible score.

Fill in your total score every day for the final CROSS-O-GRAM, place your INITIAL SCORE for the seven daily entries. You may be high on one or two of the final days and then subsequently lower your score on the concluding days.

Entries will be judged by a committee chosen by the Boston Evening American. All entries agree that the judges decision is final. You must use the CROSS-O-GRAMS diagram published in the Sunday Advertiser and Boston Evening American or a reasonable facsimile.

Remember five words in the set forth in the CROSS-O-GRAMS each day must be selected from the sports page Boston Evening American features for that day as indicated with the diagram.

THE PRIZES EACH WEEK

FIRST PRIZE	$50
SECOND PRIZE	$25
THIRD PRIZE	$10
NEXT 8 PRIZES $5 EACH	$40
	$125

Additional 100 Prizes of Cross-O-Grams Crossword Cards to the Next 100 Low Scoring Contestants. It's the Game Everyone Is Playing Everywhere. America's New Fun Feature Remember, It's the LOW SCORE You're After.

THIS IS THE FINAL CROSS-O-GRAM

VAN WYCK MASON'S

The CASTLE ISLAND CASE with CANDID CAMERA CLUES by HENRY CLAY GIPSON

CHAPTER 36

"Look carefully now and you'll see the white patch is a stamp with an elephant on it, a stamp which we know was in Peter's nursery because it appears in the same snap as the shuttlecocks. I gave it to him

"When you wanted to cook up a truer momentarily cowed S[illegible]

[illegible]

[illegible]

Radioland Reflections

By N. F. T.

Looking at the "American Portraits" program for tonight, loudspeaker patrons will "see" the career of Thomas Jefferson dramatized.

Between 9:30 and 10 o'clock the setting will outline the vigorous career of the third United States President and highlight his achievements as architect, inventor, teacher and agricultural expert, as well as statesman.

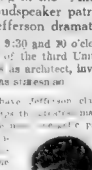

[illegible] respectively from 8 to 8:30 p. m. and from 7:30 to 8 p. m.

Previously the "Swing Club" sessions were from 7:30 to 8 p. m., and the "Workshops" experiments in radio drama from 8 to 8:30 p. m.

CONCERT COLOR

The American premiere of Dmitri Shostakovitch's Fifth Symphony will be given by the NBC Symphony Orchestra, under the baton of Dr. Arthur Rodzinski, during the concert (WNAC) this evening from 10 to 11:30 p. m.

The program is due to open with Respighi's Orchestration, Suite No. 1 of old dances and airs for the lute. Following the performance of Shostakovitch's work, Dr. Rodzinski's program will conclude with Tschaikowsky's Suite No. 2 in C major.

* * *

Today Mr. Hoover noted Washington [illegible] to conduct to make a return guest appearance on "Your Hit Parade" to be broadcast (WEEI) tonight from 10:00 to 10:45 p. m. EST.

Meadows will contribute selections from "Tristan and Isolde" during the role of "Isolde" which he will sing tonight [illegible] as a star of the Metropolitan Opera.

TITANIC TRAGEDY

The remarkable series of coincidences that made possible the rescue of many of the passengers from the great liner Titanic after it had struck with an iceberg in the North Atlantic will be dramatized by Robert L. Ripley during his "Believe-It-Or-Not" staging (WNAC) at 8 this evening. The disaster occurred on April 14-15, 1912.

The dramatization is designed to feature the work of David Sarnoff, president of the Radio Corporation of America, then a young wireless [illegible] at the John Wanamaker station in New York. He was the first man to receive news of what happened to the Titanic.

WEATHER OR NOT

[illegible] R. Kenyon [illegible] Weather Bureau [illegible] Boston College [illegible] Sunday [illegible] the [illegible] Radio Forum [illegible] Tuesday night [illegible] as a staff [illegible] Metropolitan [illegible]

[illegible] Mr. Kenyon [illegible] Weather Bureau [illegible] Wednesday [illegible] Thursday [illegible] Friday [illegible] Saturday [illegible] Sunday [illegible] Monday [illegible] Tuesday

THIMBLE THEATER, Starring POPEYE

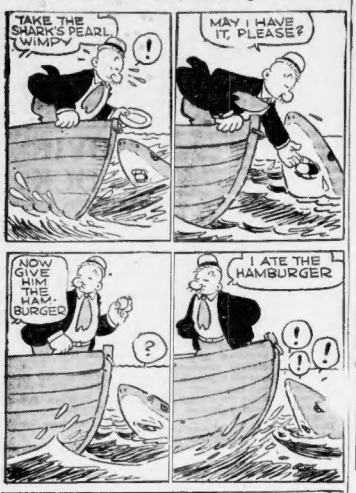
TAKE THE SHARK'S PEARL, WIMPY
MAY I HAVE IT, PLEASE?
NOW GIVE HIM THE HAM-BURGER
I ATE THE HAMBURGER
OH, MY GORSH!
WILL YOU HAVE THE PLATE?
GRRR GRR

BLONDIE

That Won't Bring Home the Bacon

MMMM— NOW LET'S SEE WHAT KIND OF LUNCH BLONDIE PACKED FOR ME TODAY
HEY, DAGWOOD, THE BOSS HAS SOME IMPORTANT GUYS IN HIS OFFICE AND WANTS ALL THE CONTRACTS ON THAT INTERSTATE DEAL
HERE THEY ARE—TAKE THEM IN TO HIM
WHAT'S THIS SLICE OF BOILED HAM DOING IN THESE CONTRACTS?

BRIDGING UP FATHER

Too Good to Be True

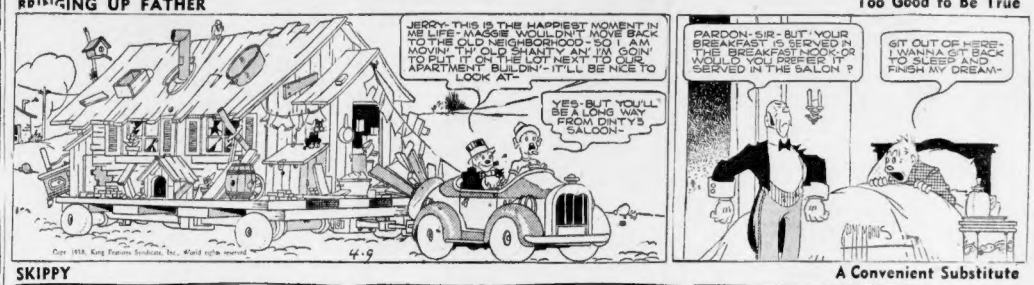
JERRY- THIS IS THE HAPPIEST MOMENT IN ME LIFE - MAGGIE WOULDN'T MOVE BACK TO THE OLD NEIGHBORHOOD - SO I AM MOVIN' TH' OLD SHANTY AN' I'M GOIN' TO PUT IT ON THE LOT NEXT TO OUR APARTMENT BUILDIN'- IT'LL BE NICE TO LOOK AT-
YES- BUT YOU'LL BE A LONG WAY FROM DINTY'S SALOON-
PARDON-SIR- BUT YOUR BREAKFAST IS SERVED IN THE BREAKFAST NOOK-OR WOULD YOU PREFER IT SERVED IN THE SALON ?
GIT OUT OF HERE- I WANNA GIT BACK TO SLEEP AND FINISH MY DREAM-

SKIPPY

A Convenient Substitute

THERE WAS AN INSURANCE AGENT UP TO THE HOUSE TODAY AN' HE TALKED UNCLE LOUIE INTO BUYIN' A FIRE AN' THEFT POLICY
ON WHAT?
WELL, UNCLE LOUIE HASN'T GOT A CAR ANYMORE SO—
— HE TOOK IT OUT ON THE COUCH.

LITTLE ANNIE ROONEY

An Angel Backs Her Show

SO YOU'VE BEEN WORKING EVERY NIGHT AFTER SCHOOL- HELPING FREDDIE, THE ERRAND BOY, DELIVER FLOWERS ?
YES, SIR- IT WAS LOTSA FUN AN' I MADE $1.80 IN TIPS !
I SUPPOSE YOU WANTED TO BUY YOURSELF A NEW DOLL OR—
OH, NO, SIR— IT WASN'T FOR ME - I WANTED THE MONEY FOR— FOR SOMETHIN' ELSE
IT COULDN'T HAVE BEEN TO BUY CIRCUS TICKETS FOR POOR CHILDREN WHO NEVER SAW A CIRCUS ??
GEE, MR. MARTIN- HOW DID YOU KNOW WHAT I WANTED THE MONEY FOR? I DIDN'T TELL NO ONE !
BLESS YOU, CHILD - YOU'RE NOT THE TYPE THAT RINGS A BELL EVERY TIME YOU DO A KIND ACT— HERE, HONEY - IS THE MONEY TO BUY A TICKET FOR EVERY POOR CHILD YOU KNOW
GEE, MR. MARTIN - I THINK YOU'RE GRAND
DARRELL McCLURE

POLLY AND HER PALS

There's No Place Like Home

HEARD YUH FINALLY SOLD YER SHACK, SAMBO.
YESSIREE.
I SOLD IT T'A OLD MILLIONAIRE ECCENTRIC WOTT'S SO DISGUSTED WITH HIS HOUSE THAT HE SAID HE JESS HADDA BUY MINE !
GUESS A COMPLIMENT!
WAL, YES AN' NO. TH' ONLY REASON HE WANTS TH' PLACE IS T' COME OVER AN' LOAF AROUND IN IT OCCASIONALLY..
SO IS' HE WON'T BE SO DISGUSTED WITH HIS OWN!

ROOM AND BOARD

They Won't Go Far

WHY, BLESS ME, TERRY, — THOSE WERE BANDITS WHO FORCED US OUT OF MY CAR AT GUN-POINT AND THEN MADE AWAY WITH IT! — — JOVE, — I'LL WAGER THAT THEY WERE MAKING AN ESCAPE FROM SOME CRIME COMMITTED EARLIER IN THE EVENING — YES! — — COME, — WE MUST AROUSE SOMEBODY AROUND HERE, SO I CAN 'PHONE THE POLICE!
THAT'S TH' FUST TIME ANYBODY EVER GOT TH' DROP ON ME WITH GUNS! — — AN' IT'S YOUR FAULT, JEDGE, — YOU MADE ME STOP CARRYING MY 'OL' MOLLY! — — WHY, IF I HAD IT, THEN, THOSE COYOTES WOULD BE LAYIN' OUT HERE NOW WITH TH' SCALE OF A FLUTE BORED IN 'EM!
THEY WON'T GET FAR IN THAT OLD PERCOLATOR THEY STOLE FROM THE JUDGE!

HENRY

Don't Dig—Reach!

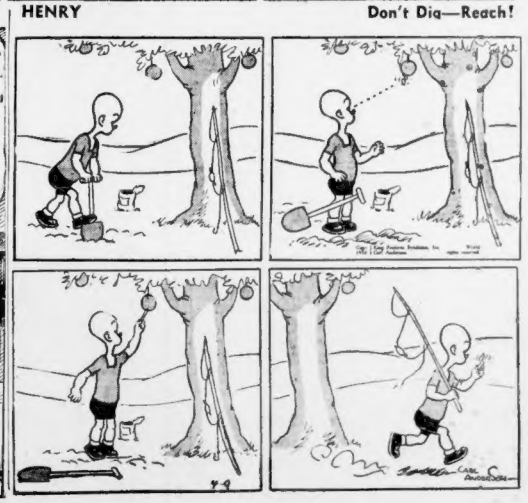

CROSS-WORD PUZZLE -:- By Eugene Sheffer

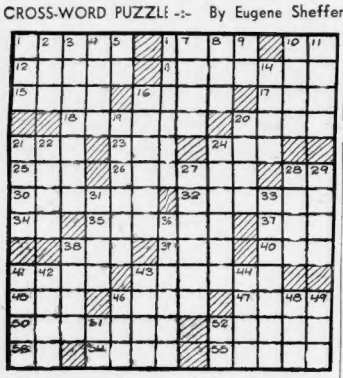

HORIZONTAL

1—three-banded armadillo
6—river in France and Prussia
10—Hebrew name for God
12—supply arranged beforehand
13—geometric figure
15—exterior seed covering
16—water spilled about
17—unit
18—half-breed
20—period of time
21—beverage
23—convert into leather
24—rotating piece on a wheel
25—chess pieces
26—eggs beaten and fried
28—like
30—whole
32—uninjured
34—negative
35—verb forms
37—American poet
38—guided
39—grow out
40—fragment
41—agitate
43—after ends of ships
45—vase with a pedestal
46—genus of bustards
47—masculine name
50—normal
52—farewell
53—symbol for iron
54—youth for errands
55—small island

VERTICAL

1—constellation
2—through
3—food
4—sound accompanying breathing
5—interjection
6—Greek moon goddess
7—century plant
8—lofty mountain
9—Japanese measure
10—Anglo-Saxon domestic servant
11—plant like the onion
14—verse
16—pollen organ
19—placed for safekeeping
20—unit of power
21—so be it
22—open cotton fabric
24—vessel for perfumes
27—lords
28—acidity
29—let it stand
31—Roman road
33—marginal note
35—irony
38—water chestnut
41—swell of the sea
42—woody plant
43—male deer
44—inclines the head
46—palm leaf
48—golf mound
49—not at home
51—above
52—three-toed sloth

YESTERDAY'S ANSWERS:

Copyright, 1938, King Features Synd., Inc.

Join X-9ers; Get Your Badge

Get ready for the Boston American's Secret Agent X-9 Club Annual Easter Egg Hunt, Playstead, Franklin Park, Saturday morning, April 16, at 10 O'Clock. Be sure you have your badge and card before you enter the Egg Hunt.

Mail your application to SECRET AGENT X-9, BOSTON EVENING AMERICAN 5 Winthrop Sq., Boston, for Egg Hunt.

Become a member of the X-9 Club. Write your name, street number, city or town on plain paper and enclose five cents to pay for handling of badge and membership card. By return mail you will receive your card and a new, shiny badge.

SECRET AGENT X-9 BOSTON AMERICAN

BOSTON after DARK

By GEORGE HOLLAND

I HEAR THAT: Many rooms in shambles, a radio station employe and a bellboy on the injured list, and the intervention of a corps of cops was the aftermath of the roughest "convention" in years at a downtown hotel . . . Bill Stewart, manager of the Chicago Blackhawks and big league umpire, will be "welcomed home" at a huge reception scheduled for Easter Saturday night at the Bradford.

John Shields of Roxbury will get a city appointment or the chance to manage the cute flight wines and beer on sale[1] of the new George Wright Golf Club, city-owned . . . Congressman Richard B. Wigglesworth did not vote, but was paired on the Re-organization Bill . . . He was on his way to his Milton home to be present at the arrival of an offspring . . . A telegram reached him aboard the train with the news that he child had been born.

The Massachusetts solons voted on the so-called "dictator bill" as this column had predicted they would on strict party lines . . . The Wigglesworth trip to Boston did not result in a defection from the Republican ranks, as the pairing nullified what would have been a vote for the bill.

Young Happy, who was one of the New England "Paul Revere" motion the trek to Washington, visited with Editor Eleanor Patterson at her office in the Capital . . . Tom Mix is a "piece" of "The Man From Cairo," which will premiere at the Wilbur Easter Monday. The Boston nightclub restaurant owner made money with an Easter-time show at the Wilbur six years ago. It was "Hi-de-Ho."

Asst. U. S. Atty. George F. Garrity is back at his office after a trip to the tropics with Mrs. Garrity . . . New York gets the War Admiral-Seabiscuit race, 'as forecast here Tuesday.

* * *

SHOW-STEALER DUE IN TOWN AGAIN:

In the cast of the above-mentioned "The Man From Cairo" is the amazing Buloff, the revolutionary-general of Ben Hecht's shortlived "To Quito and Back" . . . When the history of the 1937-38 season is written, Buloff will get universal mention as a "discovery" of the year . . . Leslie Banks, who was co-featured with Sylvia Sidney in "To Quito and Back," said about Buloff:

"What chance have we against an actor like that? We set from the neck up. Buloff acts from the toes up and uses his whole body, especially his stomach."

The foreigner has acted in Russian, Polish, German, French and Spanish. His "Man From Cairo" role is his third in English.

* * *

ONCE OVER LIGHTLY:

Another "I Hear That" note is the report from Essex County way that District Attorney Hugh A. Cregg is favored by Governor Hurley for the Salem probate judgeship . . . The post will not be vacant until Judge Harry Dow resigns, which will happen probably in July . . . Judge Dow will then have completed 30 years of service . . . The other "candidates" are Mayor Geffey of Salem and Senator McSweeney.

The Boston College Varsity Club announces an Athletic Jamboree, to be held April 21, at the Lenox . . . Dennis King, co-starred with Vera Zorina in "I Married an Angel," is one of the real tennis players among the actors (non-Hollywood actors). At 15, King ranks the International Course at Newark, which has more than thirty water-jumps and hazards . . . Judge William M. Prest of Suffolk Probate Court is preparing to make his annual trip to Africa.

John Polinck, who is press-agent for "The Women," was mayor of Leonia (N. J.) for 10 years . . . His candidacy resulted from a visit he made to City Hall to urge completion of street repairs near his residence. He was told it couldn't be done' . . . "It would be done if I were mayor of this town," the irate Polinck answered . . . "Why didn't you run?" he was advised—with a trace of sarcasm . . . He won, and kept running—and winning . . . John just missed in the race for Congress from his home district last fall.

John J. Markle, manager of the Coolidge Corner and Brookline theaters, is wearing an Elk's emblem, presented him by the Brookline Lodge for his work in making the charity-show a success . . . Rep. John Aspell is making week-end trips to Springfield . . . Young Happy might consider "Paul Revere Robinson" as a possible official moniker . . . Here's no Paul Revere on the Mayflower . . . Speaking of Paul Revere, an original perusal list names the famous night rider when he was a Boston assessor will be in the album of Franklin Roosevelt at his Hyannisgham home.

Forrest Hull, editor of the City Record, emceed himself like a veteran air-commentator when he interviewed Mayor Tobin on the radio-hour . . . Regarding the proposed three o'clock curfew for the eight-clubs and hotels, the mayor thinks favorably but the bill would have more chance for success if cities and towns were granted local option to set the closing-hour . . . Boston, as the metropolis of the state, would benefit greatly if local late-spots were licensed to extend the drinking-time an hour or two . . . The curfew really rings too early for out-of-town visitors—and for many a native, too.

Gala Cast Will Film 'Ivanhoe'

Gable, Taylor, Rainer And Myrna Loy Given Leads

By LOUELLA O. PARSONS
Motion Picture Editor International News Service

(Copyright, 1938, by International News Service)

HOLLYWOOD, April 9—Get ready for a discussion, all you lovers of Sir Walter Scott's Waverly novels! Metro-Goldwyn-Mayer is getting "Ivanhoe," the most popular of all the Scott fiction, ready for filming, and with a cast that is fairly dazzling.

Reading from left to right, here is how it goes: Clark Gable as Richard, the Lion Hearted; Robert Taylor as Ivanhoe, Myrna Loy as Rowena and Luise Rainer as Rebecca.

Over twelve months have already been spent on getting "Ivanhoe" ready with Bruno Frank, celebrated European writer, doing the adaptation and Bernie Hyman bossing the job. Hyman, who was so closely associated with Irving Thalberg, has been asked, entre nous, to pass on all future stories to be produced in the M-G-M lot.

Louella O. Parsons

* * *

Here's more about Bernie Hyman who slipped out of town two days ago to meet Nicholas Schenck in Chicago. Schenck gets here tomorrow and there is talk that he will make a deal with Hyman on the train to take charge of all Metro-Goldwyn-Mayer productions, with the exception of those to be made by Hunt Stromberg and Mervyn Leroy, who will function as independent producers.

All of this, of course, is only underground rumor at this stage, but where there is so much smoke there is usually fire, and we are told that there are going to be some mighty important conferences on the Metro lot next week.

* * *

Warner Brothers are rushing "Racket Busters," into production immediately, and needless to say, Thomas Dewey, the fighting district attorney of New York city will not be characterized directly or indirectly after his letter warning that he would take action against any film company using his career or his name.

But the dramatic possibilities of the racket are so exceptional that Warners are taking two of their top male stars, George Brent and Humphrey Bogart, out of the "Valley of the Giants" to do the gangbusting. I suppose they were hurry to get it on the screen is due to the fact that several other studios have been planning stories ready for filming—particularly at RKO, where "Smashing the Rackets," retitled "The Cleanup," is already in production.

* * *

A fine or two: I understand David Loew is offering Para a small fortune for the privilege of borrowing Martha Raye to co-star with Joe E. Brown—which should be some sort of an answer to the exhibitors prayers . . . Joan Bennett isn't going to do "Mother Carey's Chickens" after all because she doesn't believe the part is right for her . . . Henry Fonda will pay his debt to Universal (he owes them one picture) by playing the lead in the new "Three Smart Girls."

* * *

Snapshots of Hollywood . . . KATHARINE HEPBURN out of "Holiday" for two days, nursing a sunburn; CLARK GABLE and CAROLE LOMBARD home from a twenty-six fish, one of which looked like a whale but tasted better; the whole town getting ready for the trig-guild ball which takes place in the Ambassador April 21; DON STANNARD, BOB TAYLOR's former stand-in, cut badly while fencing, was rushed to the hospital with a wound three inches from his lung. That all for today. See you Monday!

Brookline Theater Host to 300 Boys

Three hundred boys from the Working Boys' Home, Newton Highlands, and House of the Angel Guardian, Jamaica Plain, will be guests of the Brookline Theater management Monday, at 2 p. m., when "Monastery," interesting motion-picture of monastic life with Rev. M. J. Ahearn, S. J., as narrator, will be shown. "Monastery" will be shown at this theater for four days, beginning tomorrow.

Fred Allen's Film At the Bowdoin

Beginning today and continuing through Tuesday, the Bowdoin screen will show "Sally, Irene and Mary," with a cast headed by Fred Allen, Alice Faye, Jimmy Durante, Tony Martin and Louise Hovick.

Screen Spectacle At Tremont Temple

"Golgatha," first great spectacle to be produced since sound was added to the screen, comes to the Tremont Temple screen on Monday. It will be shown through Wednesday.

Stage Revival Will Follow Easter

Helen Chandler lends her beauty and talent to "The Man from Cairo," also slated for an Easter Monday night premiere. It will occupy the Wilbur stage.

Little Mary (Dorothy Draper) tells her mother (Lois Wilson) there's no fun in being a woman in this scene from "The Women" which opens at the Colonial Easter Monday night.

Vera Zorina is one of principals of "I Married an Angel" which opens at the Shubert on Tuesday, April 19.

Fanny Brice Carries Off 'Everybody Sing' Honors

By PEGGY DOYLE

You can absolutely depend on the title, "Everybody Sing," featured attraction at Loew's State and Orpheum Theaters. Everybody does sing and constantly in this Allan Jones-Judy Garland co-starrer. Take your choice.

This department's favorite in the general and individual vociferating is Fanny ("Baby Snooks") Brice. She is at her Brice best when she is singing "Dainty, Quainty Meg with her copyrighted gestures.

She is cast as a Russian servant in a mad household and runs away with the picture.

Next to her, we liked young Judy Garland and that other "young" lady who goes back to the Ziegfeld Follies and doesn't look a day over 30, Billie Burke.

* * *

The Garland youngster should win the jitterbug vote in this one, for her swing singing is really something. It is this talent that saves her dizzy family from financial ruin. She has a bright face—an appealing personality and a nice voice. She is especially good in the "Baby Snooks" number with Miss Brice.

Miss Burke is her witless, pretty mother, an actress who is constantly in a dither about her leading man, and whose butterfly mode of existence is reflected in her mad household. Completely at ease in this characterization, Miss Burke contributes one of the few satisfactory performances.

Reginald Gardiner, as her current leading man, is rather a dis-

THE CAST

Ricky Sabont	Allan Jones
Judy Bellaire	Judy Garland
Olga Chekaloff	Fanny Brice
Hilary Bellaire	Reginald Gardiner
Diana Bellaire	Billie Burke
Arnold Beer	Reginald Gardiner
Sybilla Bellaire	Lynne Carver
Hilary's Secretary	Brian Tevis
John Fleming	Monty Woolley
Boris	Alan Kenneally
Signor Vittorino	Henry Armetta
Madame Le Bronchette	Michelette Burani
Miss Colvin	Mary Forbes

appointment if you've ever seen his locomotive and wallpaper imitations. Reginald Owen, as Miss Burke's husband and Judy's father, is a harried, well-meaning playwright, whose patience with his birdbrain helpmeet is beginning to wear fairly thin.

* * *

Allan Jones, chef in the zany household who doubles as a night-club singer, has a pretty special voice and profile which are given plenty of airing in this Metro-Goldwyn-Mayer, Edwin L. Marin-directed production.

Partnered with "Everybody Sing" is "Wide Open Faces," starring the boy who owns one, Joe E. Brown, with Skipworth, Jane Wyman and Alan Baxter head the supporting cast.

Advance Sale For 'Women'

Advance ticket sale for "The Women," Clare Boothe's comedy hit which begins a limited engagement at the Colonial Theater Easter Monday evening, will open Monday at the Colonial box-office.

Anticipating an unusually heavy demand for seats, Al Sheehan, Colonial Theater manager, has arranged for both windows to be manned so as to avoid standing in line. Should the occasion require it, a special box-office will be set up in the lobby at short notice.

"The Women" has established new box-office records in every city it has played.

Film Program For Columbia

The Columbia Theater tonight concludes a successful burlesque season of 35 weeks, inaugurating on Monday a summer policy of a continuous picture program.

The new program will include double features, newsreels, comedy shorts and a cartoon. The coming week's attraction will be "Girls in Bondage," depicting the experience of an innocent girl who becomes the victim of New York vice traffickers. Lona Andre heads the cast.

Lona Andre

The picture program will be continuous from 9 a. m. to 11 p. m., when "Monastery," interesting motion-picture of monastic life with Rev. M. J. Ahearn, S. J., as narrator, will be shown. "Monastery" will be shown at this theater for four days, beginning tomorrow.

Mount Rushmore Project in Color

The first technicolor pictures ever taken of the Mount Rushmore sculptor project are now on view at the South Station Theater. These films show the huge stone heads of Presidents Washington, Jefferson and Lincoln in the glorious colorings of their natural surroundings.

Amusements

SYMPHONY HALL
SUN., MAY 1, at 8:45
He's Coming In Person
King of Swing
BENNY GOODMAN
Ticket Sale Tomorrow

NEW GAYETY, 15c-25c
"EBB TIDE"—Oliver Hardy
"MR. DEEDS GOES TO TOWN"
Jean Arthur Gary Cooper

BOWDOIN
POPEYE CARTOON
"HORSE BOILDER'S ZIPPER"
"SALLY, IRENE & MARY"—Alice Faye-Fred Allen
"CITY GIRL"—Ricardo Cortez-Phyllis Brooks
Mon.—"A Slight Case of Murder"; "Blondes at Work"

Amusements

ALLSTON
CAPITOL — "Happy Landing"
ALLSTON — "Last Gangster"
BRIGHTON AND NEWTON
EGYPTIAN 2:30-8 — PARAMOUNT 1:30-8
CAMBRIDGE
CENTRAL SQ. — HARVARD THEATRE — "HURRICANE"
DORCHESTER
CODMAN SQUARE — "Slight Case of Murder"
FIELDS CORNER — MORTON — "BUCCANEER" — "LAST GANGSTER"
DORCHESTER and MATTAPAN
STRAND — ORIENTAL — "Alice Faye, "Sally, Irene & Mary"
FOR INFORMATION CONCERNING LISTING IN THIS DIRECTORY CALL MR. PLATT—LIBerty 4000

Amusements

METROPOLITAN
In Technicolor! 25c 'til 1
Her Jungle Love
DOROTHY LAMOUR RAY MILLAND
ISLAND IN THE SKY
GLORIA STUART • MICHAEL WHALEN
Apr. 26, "IN OLD CHICAGO" At No Advance in Prices—Top 50 Cents

LOEW'S STATE-ORPHEUM
Everybody Sing
ALLAN JONES Judy GARLAND FANNY BRICE
14 Song Hits!
BROWN Wide Open Faces
ALSO SUPPORTING JANE WYMAN
"THE GIRL OF GOLDEN WEST"
ALSO "NO TIME TO MARRY"

THE OLD HOWARD
3 SHOWS DAILY, 1:2-3:30-8:30
"Peaches" Bobby Bernson
KIKI ROBERTS
BURLESQUE
Sat. Mat. Only—BILLY (KID) WILLIAMS
JEAN CARTER—DOT MAYE
ETHEL BYRD—BUFFY DAVIS
60 Peppy—30 Glorious Girls
Next Week—GEORGIA SOTHERN

COLUMBIA
BURLESQUE
Also on the Screen
"Australia Vanishes"
Thrilling! Revealing! Uncensored!

HUB
Wash. St. & Boylston
NEW LOW PRICES
Irene DUNNE—Cary GRANT
"THE AWFUL TRUTH"
2nd Hit, "ALCATRAZ ISLAND"

UPTOWN
Starts 1 Perf.—Mats. Are 1 P. M.—Tel. Gen. 3460
ALICE FAYE TONY MARTIN
SALLY, IRENE and MARY
Joan Fontaine in "Maid's Night Out"

NEWSREEL
THEATRE—OPP. SYMPHONY HALL
NEWS CAMPAIGNS AROUND THE WORLD
ROOSEVELT MARCH OF TIME LEWIS

SQUARE REPERTORY
PRESENTS A HUNCHBACK
JANE WITHERS PRESTON FOSTER
"ANGELS' HOLIDAY" YOU CAN'T BEAT LOVE

TREMONT
OPP. BOSTON COMMON
Starts TODAY
HARLOW TAYLOR
"LIBELED" "LIVE, LOVE AND LEARN"
ELIZ BERGNER
"DREAMING LIPS"

Amusements

PARAMOUNT and FENWAY
Dorothy COLBERT Gay FOSTER
"BLUEBEARD'S EIGHTH WIFE"
Also Ronald Reagan-Gloria Blondell
"ACCIDENTS WILL HAPPEN"
SCOLLAY MODERN
Charlie McCarthy-The Ritz Bros.
"GOLDWYN FOLLIES"
Also LORNA GAYE ARTHUR TREACHER
WASH ST. OLYMPIA
EDWARD G. ROBINSON
"A SLIGHT CASE OF MURDER"
Also "Sally, Irene & Mary"

JAMAICA PL'N—EGLESTON SQ.
ROSLINDALE AND ROXBURY
FAIRMOUNT—HYDE PARK
Fredric March Carol Lombard
"BUCCANEER"
Also Wayne-Gibson
"ADVENTURES IND"
Winchell & Merrie
Swing Your Lady" "LOVE & HISSES"
JAMAICA PL'N—EGLESTON SQ.
ROSLINDALE AND ROXBURY
EAST BOSTON
Fredric March Carol Lombard
"BUCCANEER"
Also Edw. G. Robinson
"LAST GANGSTER"
MICKEY ROONEY
"YOUR'E ONLY YOUNG ONCE"
Larry Crabbe - Judy Canova
ROXBURY
RIVOLI
Edward G. Robinson
"Slight Case of Murder"
ALICE FAYE
"Sally, Irene & Mary"
Tony MARTIN

DUDLEY — WARREN
Constance Moore Nils Asther
Edward G. Robinson
"BLUEBEARD'S EIGHTH WIFE"
Gary Cooper - Merle Oberon
"The Cowboy and the Lady"
DUDLEY, DOOR, OPENS 1:30
BOY, CROSSING—SOMERVILLE

CHELSEA — STRAND
Constance Bennett
"The Plainsman"
PETER LORRE
"Crack-Up"
WALTHAM
CENTRAL SQUARE
ANN SHERIDAN
Patsy Kelly
WILLIAM BOYD
"Heart of Arizona"
ALICE FAYE
Sally, Irene & Mary
Edw. G. Robinson
"A Slight Case of Murder"

Amusements

Community Theatres
ALLSTON
CAPITOL — ALLSTON
Edw. G. Robinson "Happy Landing"
"SLIGHT CASE OF MURDER" "She Loved a Fireman"
& Betty Bolo-Ivie "Last Gangster"
"Radio City Revels"
BRIGHTON and NEWTON
EGYPTIAN 2:30-8 — PARAMOUNT 1:30-8
Eddie Lawrence-Easy Edw. G. Robinson
Wallace Beery "LAST GANGSTER"
Red Man of Brimstone
CAMBRIDGE
CENTRAL SQ. — HARVARD THEATRE
Fred Astaire-Ginger Rogers "HURRICANE"
Sally, Irene & Mary PETER LORRE
"CITY GIRL" "I Met My Love Again"
Carol Lombard Thin Ice-Sonja Henie
DORCHESTER
CODMAN SQUARE — FRANKLIN
Filmed in Hollywood
George Brent—Olivia De Havilland
"GOLD IS WHERE YOU FIND IT"
Bob Burns in "RADIO CITY REVELS"
FIELDS CORNER — MORTON
Fredric March "BUCCANEER"
"LAST GANGSTER" ROBINSON
DORCHESTER and MATTAPAN
STRAND — ORIENTAL — "Magnet"
Edw. G. Robinson in "A Slight Case of Murder"

FOR INFORMATION CONCERNING LISTING IN THIS DIRECTORY CALL MR. PLATT—LIBerty 4000

Amusements

METROPOLITAN
In Technicolor! 25c 'til 1
Her Jungle Love
DOROTHY LAMOUR RAY MILLAND
ISLAND IN THE SKY
GLORIA STUART • MICHAEL WHALEN
Apr. 26, "IN OLD CHICAGO" At No Advance in Prices—Top 50 Cents

LOEW'S STATE-ORPHEUM
Everybody Sing
ALLAN JONES Judy GARLAND FANNY BRICE
14 Song Hits!
BROWN Wide Open Faces
ALSO SUPPORTING JANE WYMAN
"THE GIRL OF GOLDEN WEST"
ALSO "NO TIME TO MARRY"

THE OLD HOWARD
3 SHOWS DAILY, 1:2-3:30-8:30
"Peaches" Bobby Bernson
KIKI ROBERTS
BURLESQUE
Sat. Mat. Only—BILLY (KID) WILLIAMS
JEAN CARTER—DOT MAYE
ETHEL BYRD—BUFFY DAVIS
60 Peppy—30 Glorious Girls
Next Week—GEORGIA SOTHERN

COLUMBIA
BURLESQUE
Also on the Screen
"Australia Vanishes"
Thrilling! Revealing! Uncensored!

HUB
Wash. St. & Boylston
NEW LOW PRICES
Irene DUNNE—Cary GRANT
"THE AWFUL TRUTH"
2nd Hit, "ALCATRAZ ISLAND"

UPTOWN
Starts 1 Perf.—Mats. Are 1 P. M.—Tel. Gen. 3460
ALICE FAYE TONY MARTIN
SALLY, IRENE and MARY
Joan Fontaine in "Maid's Night Out"

NEWSREEL
THEATRE—OPP. SYMPHONY HALL
NEWS CAMPAIGNS AROUND THE WORLD
ROOSEVELT MARCH OF TIME LEWIS

SQUARE REPERTORY
PRESENTS A HUNCHBACK
JANE WITHERS PRESTON FOSTER
"ANGELS' HOLIDAY" YOU CAN'T BEAT LOVE

TREMONT
OPP. BOSTON COMMON
Starts TODAY
HARLOW TAYLOR
"LIBELED" "LIVE, LOVE AND LEARN"
ELIZ BERGNER
"DREAMING LIPS"

Amusements

PARAMOUNT and FENWAY
Dorothy COLBERT Gay FOSTER
"BLUEBEARD'S EIGHTH WIFE"
Also Ronald Reagan-Gloria Blondell
"ACCIDENTS WILL HAPPEN"
SCOLLAY MODERN
Charlie McCarthy-The Ritz Bros.
"GOLDWYN FOLLIES"
Also LORNA GAYE ARTHUR TREACHER
WASH ST. OLYMPIA
EDWARD G. ROBINSON
"A SLIGHT CASE OF MURDER"
Also "Sally, Irene & Mary"

JAMAICA PL'N—EGLESTON SQ.
ROSLINDALE AND ROXBURY
FAIRMOUNT—HYDE PARK
Fredric March Carol Lombard
"BUCCANEER"
Also Wayne-Gibson
"ADVENTURES IND"
Winchell & Merrie
Swing Your Lady" "LOVE & HISSES"
JAMAICA PL'N—EGLESTON SQ.
ROSLINDALE AND ROXBURY
EAST BOSTON
Fredric March Carol Lombard
"BUCCANEER"
Also Edw. G. Robinson
"LAST GANGSTER"
MICKEY ROONEY
"YOUR'E ONLY YOUNG ONCE"
Larry Crabbe - Judy Canova
ROXBURY
RIVOLI
Edward G. Robinson
"Slight Case of Murder"
ALICE FAYE
"Sally, Irene & Mary"
Tony MARTIN

DUDLEY — WARREN
Constance Moore Nils Asther
Edward G. Robinson
"BLUEBEARD'S EIGHTH WIFE"
Gary Cooper - Merle Oberon
"The Cowboy and the Lady"
DUDLEY, DOOR, OPENS 1:30
BOY, CROSSING—SOMERVILLE

CHELSEA — STRAND
Constance Bennett
"The Plainsman"
PETER LORRE
"Crack-Up"
WALTHAM
CENTRAL SQUARE
ANN SHERIDAN
Patsy Kelly
WILLIAM BOYD
"Heart of Arizona"
ALICE FAYE
Sally, Irene & Mary
Edw. G. Robinson
"A Slight Case of Murder"

Walter Piston Excels; Conducts Symphony

By RUTH MARSTERS

Walter Piston's debut as a symphonist, and much fine playing on the part of the Boston Symphony Orchestra distinguished yesterday afternoon's concert in Symphony Hall.

Dr. Koussevitzky, looking fit as was to be expected after his recent sojourn in the sun, opened the program with a rollicking performance of Beethoven's capricious First Symphony, in which nothing of fleetness was lost nor any impudent accent glossed over in the slightest.

Compared with the exuberant freshness of the Beethoven, Mr. Piston's work—which he appeared to conduct—was sombre indeed.

* * *

The distinguished head of Harvard's music department has identified himself as a classicist heretofore largely through his chamber music, though several pieces for orchestra have previously appeared on Boston Symphony programs. Furthermore his music is known to be cerebral. But this could not quite prepare us for the weight of arid disillusionment embodied in his symphony.

That stylistically it is of flawless workmanship hardly alleviates our grief. Quite the contrary. For it only serves to make convincing the dreary tenor of thought existing among so many of his contemporaries.

Mr. Piston's Symphony was written at his home in Belmont and completed in the autumn of 1937. Throughout its three movements—Andantino quasi Adagio, Allegro; Adagio, and Allegro con fuoco—it alternates between restless and enervating rhythms and eerie nostalgia, but the effect of the whole is static.

As a conductor, Mr. Piston proved thoroughly efficient.

* * *

The last part of the program was devoted to that feast of sound which is the Sibelius First Symphony. Under Koussevitzky's ardent direction its drama was intensified, its melodies sang to the heavens and its climaxes were an irresistible force.

The program will be repeated at this evening's concert in Symphony Hall.

MOVIE CLOCK

BOWDOIN—"Sally, Irene and Mary"; 9:02, 11:54, 2:46, 5:38, 8:3

COLUMBIA—"Australia Vanishes"; 11 a. m., 7 p. m.

FENWAY — "Bluebeard's Eighth Wife"; 1:55, 4:40, 7:20, 10:05.

GAYETY—"Mr. Deeds Goes to Town"; 9:55, 1:45, 5:35, 9:25.

HOWARD—"Gold Diggers of 1937"; 10:00, 6:35.

HUB—"The Awful Truth"; 10:40, 1:30, 4:30, 7:05, 9:35.

KEITH MEMORIAL—"Mad About Music"; 10:35, 1:30, 4:20, 7:15, 10:10.

METROPOLITAN — "Her Jungle Love"; 10:05, 1:00, 3:55, 6:50, 9:45.

MODERN — "Goldwyn Follies"; 10:55, 2:30, 6:00, 9:30.

NEWSREEL—Continuous Show, 12 o'l midnight.

OLYMPIA—"Sally, Irene and Mary"; 10:45, 1:50, 5:00, 8:05.

ORPHEUM — "Everybody Sing"; 10:00, 1:10, 4:15, 7:15, 10:15.

PARAMOUNT — "Bluebeard's Eighth Wife"; 10:30, 1:15, 4:00, 6:45, 9:30.

RKO-BOSTON—"Condemned Woman"; 12:21, 3:55, 7:27, 8:56.

REPERTORY & SQUARE—"Ebb Tide"; continuous from 12:00 to 11:00 p. m.

SCOLLAY — "Goldwyn Follies"; 11:05, 2:35, 6:05, 9:35.

SOUTH STATION—"Dionne Quintuplets"; 9:30 a. m. to 11 p. m.

STATE—"Everybody sing"; 12:00, 3:00, 6:00, 9:00

TREMONT—"Personal Property"; continuous 8:30 a. m. to 11:30 p. m.

UPTOWN — "Sally, Irene and Mary"; 1:10, 4:05, 7:10, 10:05.

Amusements

2nd WEEK KEITH MEMORIAL STAGE
Bubbling with Gayety and Comedy!
DEANNA DURBIN in MAD ABOUT MUSIC
HERBERT MARSHALL
GAIL PATRICK • ARTHUR TREACHER
JANE PICKENS
Zingiest Singing Star of Vaudeville
HOLLAND & HART
OTHER STAR ACTS
& DANCING MIDGETTES

NOW RKO BOSTON ON STAGE
Sensational Drama of Girls in Prison!
"CONDEMNED WOMEN"
SALLY EILERS
LOUIS HAYWARD • ANN SHIRLEY
Something Hot and Brilliant Every Second!
BUCK & BUBBLES
with All-New Song Revue
"HARLEM HOT SHOTS OF 1938"
TODAY—Short Subject Hours at 10 A.M. and 1 P.M.

Today Neighborhood Theatre
AT YOUR

ARLINGTON
REGENT
CHEL. 1170 — 1:30-11
Mickey Rooney-Judy Garland "Thoroughbreds Don't Cry" Also Chas. Ruggles "Sing and Like It" Larry Parks "Double Trouble"

BOSTON
SOUTH STATION
MICKEY MOUSE and POPEYE
THE DIONNE QUINTUPLETS
QUINTUPLAND
MILT BRITTON BRYCE CANYON FLOYD GIBBONS

BROOKLINE
COOLIDGE CORNER
FAYE MARTIN SALLY, IRENE and MARY
CHARLIE CHAN Monte Carlo
WARNER (Color)

STRAND
RICARDO CORTEZ in "Fly Away Baby"
Ronald Reagan, SERGEANT MURPHY

MEDFORD
MEDFORD
Gene Autry-Smiley Burnette "Man from Music Mountain"
Also "Prairie Moon"

BROOKLINE VILLAGE
BROOKLINE
EDWARD G. ROBINSON
THE LAST GANGSTER
DANGER (Age of Indiscretion)

CAMBRIDGE
UNIVERSITY
WALLACE BEERY
"BAD MAN OF BRIMSTONE"
FRANK MORGAN
"PARADISE FOR 3"
SUN. "THE HUMAN BEASTS"

DURRELL
"Night Club Scandal" "Law of the Underworld"
"Call of the Patrol"—Sally Eilers-J. Boyd

CAMBRIDGE and JAM. PLAIN
THE PORTER MURPHY
TREASURY SIDE GINGER ROGERS
SHERIDAN "Fifth Avenue Girl"
"Lost Lone Sister" "Fashion Model"

CHARLESTOWN
THOMPSON SQ. — HOLLYWOOD
"Bringing Up Baby" "Bringing Up Baby"
"Building Homes" "Building Homes"
Sun. "Dispatcher"

DORCHESTER
DORCHESTER
James Cagney "SOMETHING TO TALK ABOUT"
Claudette Colbert—"THE BISHOP MISBEHAVES"

HAMILTON
HAMILTON
Lew Ayres-Lionel Barrymore "Dr. Kildare's Strange Case"
Virginia Bruce "The Toy Wife"

EVERETT
CAPITOL
Ends Tue. 25c 'til 2
C. Lombard-F. March "Nothing Sacred"
"Dangerously Yours"

LYNN
WARNER BREAKERS 2083
WALT DISNEY'S
SNOW WHITE AND THE SEVEN DWARFS

MALDEN
GRANADA
FREE PARKING CONTINUOUS 1-10-11
Alice Faye-Tony Martin "Sally, Irene and Mary"
GLENDA FARRELL in "ILLEGALLY YOURS"
Also Jane Withers "WISE GIRL"

MYSTIC
RICARDO CORTEZ in "Fly Away Baby"
Ronald Reagan, SERGEANT MURPHY

MEDFORD
MEDFORD
FREE PARKING
Gene Autry-Smiley Burnette "Man from Music Mountain"
Also "Prairie Moon"

REVERE
BOULEVARD and REVERE
HUMPHREY BOGART FRANK McHUGH
"SAN QUENTIN"
"Swing Your Lady"
Ronald Reagan "Sergeant Murphy"

ROXBURY
HUMBOLDT
"SAN QUENTIN" "SWING YOUR LADY"
Also "LIFE BEGINS WITH LOVE"

SOMERVILLE
CAPITOL — DAVIS SQ. — CENTRAL
"WISE GIRL" Also Sidney L. Toler
"Thunder Trail" Also "Thunder Trail"
"The Texans" Also "The Texans"

DAVIS SQ.
"Wise Girl" Also Sidney L. Toler
"Thunder Trail" Also "Thunder Trail"
"The Texans" Also "The Texans"

TEELE SQ.
"THRILL OF A LIFETIME"

SOMERVILLE
EVERY DAY'S A HOLIDAY

BROADWAY
"WELLS FARGO"

SOUTH END
NATIONAL

WATERTOWN
WATERTOWN SQ.

WINTHROP
STATE COMMUNITY

Careful Women Drivers Will Be Awarded Gifts

H. B. Warner and Jeanette MacDonald are shown in a scene from "The Girl of the Golden West," which comes to Loew's State and Orpheum next Friday. Guest theater tickets will be awarded to careful women drivers.

It is always worthwhile to be careful and courteous in your driving. But there's going to be an added inducement for Boston women motorists next week.

One hundred Easter gifts of corsages, candy and guest theater tickets will be distributed next week by the Boston Evening American to the same number of especially careful and courteous women drivers.

All over the downtown district responsible "observers" are going to be on the lookout for careful women drivers. Beginning next Tuesday and continuing daily until and including Saturday, April 16th the Boston Evening American will publish twenty winning license numbers.

This makes a total of 100 lucky winners for attractive Easter Gifts for careful women drivers.

And all the women drivers have to do is to present their automobile registration to the editorial offices of the Boston Evening American, 8 Winthrop square, Boston.

Each winner will receive an order either for a dainty Easter corsage, a box of Page and Shaw candy, recognized as the candy of excellence and furnished by Mr. Martin E. Adamo of the Park Square Building Pharmacy unit of the Adamo Drug company, or a pair of guest theater tickets for Loew's State or Orpheum theater to see the first Boston screenings of M-G-M's great heart-warming drama, set to glorious love songs "The Girl of the Golden West."

The picture stars Jeanette MacDonald and Nelson Eddy and opens Friday, April 15th, at Loew's.

The corsages, especially designed, will be furnished by Sidney Hoffman, Jr., florist of the Park Square Building.

Distribution of gifts will be entirely optional to the "Careful Driving Editor" of the Boston Evening American.

So watch your step, watch your car and watch the Boston Evening American for your license number. And let's make next week a banner Safety week.

Here IS Something! Joe E. and Martha

HOLLYWOOD, April 9 (AP)—Y-E-E-E-O-O-O-W!

Producer David Loew has asked Paramount to lend him Martha Raye to play opposite Joe E. Brown in "The Gindiator."

Spring Rentals

91 Business Property for Rent

Cambridge

FOR RENT—Fireproof storages building and garage, together or sep. Call KIr. 4370.

Jamaica Plain

FOR RENT—Building with large capacity well, centrally located. Jamaica 1180-M.

93 Moving—Trucking—Storage

BONDED MOVER
5 RMS. $10 PIANOS $5. CAR, Storage, 1st Mo. Free. **1858**
CHAMPION MOVERS
4 rooms, $10. All vans insured. Gar. exst
5 ROOMS moved $10. Also storage. Piano $5. Goods insured in transit. Chs. 9876.

94 Unfurnished Apartments

TODAY'S APT. SPECIAL!
Back Bay—7 rms., kitchenette, dinette. Free refrig. $35. Apply 74 Westland Ave. KEN. 4336.
BOSTON MANAGEMENT CORP.

Arlington

6 ...OOM upper apt. (2 family); steam heat; hardwood flrs, etc. $40. Mys 8680

Atlantic

30 NEWBURY Ave. Heated, mod. 3 rms., bath, $46. Good loc. Mr. Nickerson, Gra. 2329.

MOD. 4 rms., Frigidaire, screened pzz., parking, 132 Quincy Shore Drive. Hin 7121.

Back Bay

6-ROOM apt., heated, janitor, $35. Also modern 4-room apt., heated, piazza, janitor service, $42. 66 St. Germain St. Com. 3330

1-2 rms. $25 to $30; 2-4 rms. $35 up; 5-6 rms. $45. Furn. 1-2-3 rms. $40 up. Ken. 1272

Boston

SELECT apts. for particular clientele, any no., reas. Sutton Apts. St., Camb. 6772.

SPECIAL Val., 1 rm., 1 rm. sunny bath; no kitchette, $28, $30. Mutual Realty 998 Beacon St. Ken. 6529.

Brighton

4 RMS. bath, recently ren. $32; others $30 up. Mrs. Huke, 78 Brook St. Open eves

Cambridge

3 RMS., tele., gas, $8 weekly; parking, 2 Emmons Pl., off Baldwin St. Kir. 3274.

HARVARD SQ. Section — 1-2-3 rooms, kitchenette, bath, free refrig., fireplaces, steam heat, showers. 56 Mt. Auburn St. Kir. 3727.

31 HOVEY AVE.—6 mod. rms.; white sink, hdwd flrs.; reduc. $34. Tyn. 5011.

38 WILLARD ST.—MOD. 3-4-RM. APTS. REAS. RENT. A-1 COND. ELIOT 1828.

Dorchester

$28 Fields Cor. 4-rms., mod., A-1 cond. Also double, 5-rms. $32. 89 Gaylord St.

87 SERENDANS PARISH—3 rms., gar., steam heat, adults, $45. Box B-26, Boston American.

$45 Mod., 7 rms., A-1 cond., 2d fl., 7 Wrm. gar. 27 Glendale St. Tal. 1252.

Riverway

1-8 ROOMS. $25 up. Riverway Jamaicaway Realty, 803 Huntington. Lon. 5200.

Roslindale

PARKWAY MANOR—We have but one unfurnished apartment of 4 rms., mod. and excellent condition, janitor service. Rio High 7200 or Janitor, 6247 Wash St Par 6770-M.

Roxbury

3-4 RM. apts., mod. building, open porches, bath refrigeration. Janitor 15 Alaska St. Cap. 2192-Gar. 5182.

$25 6 rms., bath, furnace, price home, 1 bath. Call evenings. Bak. 0126, weekdays

COLORED excepted, 113-117 Humboldt Ave. 2-4-5 rms. $16-$23. Janitor, 107 Humboldt Ave. fl. 2

208 Highland St. 6 rm. apts. newly renov. Others $15 to $40.

MacLellan, 1270 Columbus Ave Hig. 8400

5 ROOMS, bath, $4 weekly. Inquire at 1258 Washington St. or call Lafayette 5450

$20 1 Maywood Terrace, lower 5 rms. bath. A-1 condition. Par 4182.

Somerville

Friendly Real Estate — Employment Agency. We rent and sell gd. bargains. Som. 0600.

SOMERVILLE—472 Medford St., 7 rooms, 1st. upper, mod., bath on each fl. Cap. 9090

WINTER HILL—Hdd. 2 rms. bath, reconditioned, hot water. 53 wk. Chel. 1635-M.

76 TEN HILLS RD—Mod. upper 6 rms., heated garage. Only $40. Som. 2028-W

South End

3 RMS., $23. 5 rms., $27. 4 rms., $31. 12-rm. lodging house, $65. Richardson, Sin Treasurer 49 Hudson.

3 Basement rms., impts., $12 mo. 2 attic rms., impts., $9 mo. Apply 48 Sharon St.

Watertown

NR. HARVARD SQ.—Uppr mod. 5-rm., sun porch, heated gar. $60. Adults. Mis. 1812-R.

97 Summer Homes—Cottages

Hingham

SUMMER RENTALS—Crow Point, Hull Shore, Scituate and Cohasset. JONE LOWRANCE 170 North St., Hingham 1435.

Squantum

4 RMS., lavatory, impts., scr. porch, $175. Sac. quick sale, Ken. 6039. Gru. 4564-W.

Employment

60 Help Wanted—Female

Teach Ballroom Dancing

5 attractive young ladies, ages 18 to 21, to learn ballroom dancing; must be a good dancer. Exp. not essential. Excellent salary to right girls. Call at 10 A.M. at the Hotel Avery 12 noon to 2 P. M. Another Rev. Address 2 Avery St. Other Stations at the Crown at Quincy.

STEPHEN'S CHURCH, 400 Hanover St., Sun. masses 5, 10:30, 11:30. Noon-day mass 12:20. Little Flower Devotions every Thurs. 12:20, monday mass, 5:30, 5:20, 7:45.

23 Dancing Instruction

LEARN TO DANCE "THE SHAG"
15 PRIVATE LESSONS $5
UPTOWN SCHOOL MODERN DANCING
320 Mass. Ave. at Hunt.
TEL. COM. 0250
Boston's Foremost Suitable Dancing School. Individual Rest Steps. Register a Beautiful Private Lesson—10 A.M. to 11 P.M.

BALLROOM LESSONS 4 TAP Also Toe & Ballet
PROF. RITTER 177 Tremont St. Of Newbury. 7350
3 PRIVATE LESSONS, Mon. 10000 Hours, Opp. 330 Mass. Ave. at Hunt. Ave. Com. 0520. $1 Between Symphony. Resonf class. Expert instructor
TAP STANLEY BROWN, FORMERLY "COTTON CLUB" N. Y. 095 Hunt Ave (Sw. B433)

9 Funeral Directors

J. S. Waterman & Sons
Funeral Directors
497 Commonwealth Ave., Boston

Graham Funeral Service
1170 Wash. St., Boston Hig. 8080
Special Funeral from $125
NON SECTARIAN
Anywhere in New England

Brown & Sons Funeral Service, Tel. 0490, 10 Wellesley Ave., Wellesley
PATSY RADINO & SON Funeral Home, 9 Chelsea St. East Boston 1380.
C. D. Quaresio & Sons, 415 Hanover St., Boston. 248 Main St., Medford.

Business Opportunities

BUSY corner lunch room in Boston for sale. Will daily business, short hours, six days week, illness forces sale. $2000. Bus 9086.

THE RIGHT apartment for you

... now there is a way to cut hours and even days off of your apartment hunt, and make sure of getting the right apartment at the same time. Just check the listings in American Want Ads.

If you must move, this is the most important thing you can do today!

BOSTON AMERICAN
Rental Want Ads
Or Call Barbara Holmes' Rental Bureau at Hancock 4100

90 Offices and Stores

South Boston

3 STORES—Suitable shop for carpenter, painter, contractor or business, $10 month. Tel. 268-M.

95 Furnished Apartments

Back Bay

1-2 Rm. kitchenette, furn.-unfurn., bath, refrigeration. $6-$10 week. 1A Ivy St.

Boston

NEAR Metropolitan Theatre, 2-4 rms., $3-$5 wkly. Apply 791 Washington St.

Roxbury

NICELY FURNISHED—4 rms., heat, cont. h. w. htg., rge. Apply 87 Waverly St.

Somerville

NICELY furn. 2 and 4 rm. apts., heated, $6.50 up, garage. Som. 0582.

96 Houses for Rent

Boston

83 W. SPRINGFIELD, 10 rm. lodging house, new plumbing, heating, low rent. Asp. 9349

Roxbury

DUPLEX house, 8 rooms, bath, nice yard, $32. Call Highlands 0882.

100 Housekeeping Rooms

Allston

ONE ROOM kitchenette suite, everything furn., $7 wk.; single rms., $3 up. Alg. 9270.

Back Bay

47 HEREFORD ST.—Attract. furn. 1 rm. kitchenette, fully equipped, $7. 1-2 people. Com. 7650.

Beachmont

COMPLETELY furn. 3 rm. house apt. Suitable for 2 adults. Reasonable. Bea. 2064-J.

Dorchester

1-2 beautiful rms., kitchenette, unexcelled furn., refrig., good loc., $5.50. Gar. 0565.

Roslindale

108 KITTREDGE ST., nicely furn. rm. and kitchenette for use of bus. women. Par. 0

Somerville

LARGE, sunny room and kitchenette; also room, nicely furn., suit 2 men. Sti. 2311-J.

102 Rooms With Board

Back Bay

125-127 COMM. Ave.—Rooms with exc. board; e'gle., d'ble rates, $18 wk. up. Com.

Boston

NEWLY furn. single, double rms., pri. apt., good loc., $4 per week up. Ken. 6929

53 and 54 Ford Fordor Sedan to be sold very cheap. Reasons 5369.

103 Rooms Without Board

Allston

1384 COMMONWEALTH AVE., apt. 18, large rm., pri. apt., for women. Arg. 2820

Back Bay

223 BEACON—Gardens, large double rm., twin beds, running water; gentleman. Com.

COMMONWEALTH AVE.—24, comfortable double rooms, with and without private baths; excellent table. Com. 9147.

COPLEY Sq., 543 Boylston St., Ste. 8, new front, lge. rms., reas. rates. Com. 9147.

196 HUNTINGTON Ave., homelike rooms, large or double, in pri. fam. Ken. 6541.

Beacon Hill

2 Out Place, near Esplanade; square room, tile floor, $3 wk. Sta. 9103.

75 BEACON ST., facing Public Gardens, exc. comfort, rm., suitable for bus. couple

Boston

75 CHARLES ST.—Sq. rm., $5; smaller rm., $3; gentlemen; walking distance. Lal. 8493.

Brookline

1049 BEACON St., at subway, attrac. rm., excellent home; gentlemen. Asp. 8843.

Cambridge

QUIET comfort, room, business man; family, $4-$5 wk. Tro. 2976.

ROOM 28830. Mahogany panelling, fireplace, 6 windows, exc. loca., Ken. 6732.

FIELDS COR., nicely furn. sunny furn. rm., bath fir., breakfast opt. Tal. 2876.

30 COLLEGE AVE.—Pleasant rms., in private home, meals opt. Kirk. Mys. 2164.

Newton

SINGLE room, private home; high elevation, convenient location. Rea. New. 2452-M

West Somerville

LARGE pleasant room, pri. family, handy to 2 car lines; reas. Som. 0429-M.

104 Children to Board

Bennicroft girls' home, large grounds, age limit, kindergarten or beach; rate $6.50. Mil. 6834.

CHILDREN, school age; wonderful priv. home, food, care. Camp for summer. Mid. 1107-M.

INFANT or older child; real good home, excellent care. Som. 1272.

INFANT or young child; good pri. home exc. care, moderate. Fed. 2018-W.

CHILD any age. No other children; handy loc. Rea. Woburn 1713-M.

105 Homes for Invalids

IDLEWILDE NURSING HOME—Best care, reas. 292 Pleasant St., Norwood. 1672.

CHEERFUL, home, elderly ladies, tray in room, porch. Doctor's ref. $10 up. Malden 5396-J.

60A Help Wanted—Domestic

MOTHER'S Helper, light hawk, live in, fri. hm. Brk. 0s. 5700 Day. Eve. 1472-M.

MOTHER'S HELPER—1 child, 5½ days a week $8. Call Parkway 4382-M.

WANTED, experienced housework. Apply after 6 P. M. Gre. 2756.

62 Help Wanted—Male and Female

AMATEURS wanted, every Saturday, 1st prize $3, 2d $2, 3d $1. Charlie Palmer, Paradise Cafe, 65 Green St. Lal. 9353.

63 Situations Wanted—Female

TRAINED attendant nurse desires position; will go to invalid or semi-invalid. Prospect 0366-R.

64 Situations Wanted—Male

PAINTERS, paper hangers, plasterers, carpenters, and floor sanders. Ar. 0580.

68 Instructions

WELDING Taught the right way. New Era Welding Labs. 86 St. Stephen St., Boston. COM. 4316.

DIESEL—Day, evening. Home study courses. M. D. E. 86 Stephen St., Boston. 1793.

200 Automobiles For Sale

LOOK!
'37 OLDSMOBILE DE LUXE OPERA CLUB COUPE. Like new. Equipped. Low Rate and Heater. Priced Low. Terms. Open Evenings.
HOMESTEAD
1311 Boylston St.

OK '37 Willys 4-door Sedan. "26 miles per gallon." Carries our usual 7-day cash back Written Warranty
HUB CHEVROLET CO., Inc.
277 Mass. Ave., Camb. Tro. 6400 **$455**

W '32 Plymouth Convertible Coupe; extra fine low price car; new top and rear mechanically, term to suit you; many other Auto-Finance Purchases. 2000 Mass St. Waltham 1135 and **$127**

Fordor Sq. Chev. '36 FORD STA. WAGON
Always chauffeur driven and owned first. Practically new. $525. 2633 Mass. Ave., Cambridge. KIRkland 4100.

'37 Lincoln Zephyr 4-Dr. Radio. $246
Hoover, Down Payment Motor Mart Bldg.

Wayland Motors
27 Ford Tudor, Radio, Heater. **$495**
Reades & Woodward
1490 Columbus Ave., Rox. HIG 1823.

'31 Chevrolet Sedan, Deluxe. Red finish, 6 w. Perfect. Terms. Everett **$95**
Motor Mart, 158 Chelsea St., Everett.

'32 Ford Tudor, 2-Pass. Coupe. Radio, new. Terms, 12 to choose from. **$85**
Hoover Motors, 1054 Broadway, Everett

'31 Ford Roadster, 6 W. H. Seat. **$25**
Everett Motor Mart, 154 Chelsea, Everett.

Roslindale

'33 TERRAPLANE Sedan. Best cash offer. T. F. Kirk, 718 Commonwealth Ave., B. C. Bost.

DODGE Sed. Cpe., very clean. $275. Zaphiris, 679 Bar Hill Ave., Somerville. 9100.

Chevrolet Roadster, R. Seat **$60**
Etc. Cor. Myrtle 5252

'36 FORD A-1 Condition. Heaters. **$370**
Tudor. Radio. Defrosters. STA. 6700.

'36-'37 Fords, Chevs., Sedans **$20** up
Roadsters, Coupes. Mal. 8729.

53 and '54 Ford Fordor Sedan to be sold very cheap. Reasons 5369.

Our Reputation Is Your Protection
Nash 8, 7, 6, 400 Cou. Ave. Open Eves.

LAFAYETTE SEDAN **$333**
1934 SMALL ABBOTT. LOW. 5727.

'33 Ford Fordor Sedan. Heater. **$125**
Clean. 40252. 5-5 P. M.

34 Dodge Tr. Sed. A-1 Cond. **$420**
Co. 155 Hunt Ave. Ken. 2710.

'36 Chev. Town sedan, to be sold **$376**
this week. Terms to suit. Open Eves.
31 Chev. Conv. Cpe. De L. Everett **$95**
Motor Mart, 158 Chelsea St., Everett.

37 PLYMOUTH 4-Dr. Tour. Sedan $585. Terms. Mr. McDevitt, STADIUM 5353

'37 Chrysler Sedan, Small Fr. Heat. Used 97 Orchard St., Somerville. **$695**

'36 PONTIAC Coupe, new tires. **$525**
Cadillac, 30th Cowpe. Ave. Beacon 3868.

'35 Wings AUTO SCHOOL. Will call at your home. Day or evening. **$25**

200 Automobiles For Sale

7 CAMBRIDGE BARGAINS

'35 Ford sedan	$175
'32 Nash sedan	95
'32 Chevrolet sedan	95
'32 Ford sedan	95
'31 Chev. 5pd Rdstr.	95
'35 Pontiac sedan	195

2000 Mass. Ave., Cambridge. TRO. 8010

COMMUNITY PONTIAC
Be Wise Drive Used Cars Now!
Ford '34 D. L. 4-D. Sed. $175
Don't fail to call on our honest term to sell you! GARAGE, 280 Washington St., Brighton. ALg. 7750.

Fordor Sq. Chev. 36 FORD TOURING COACH; Like New Throughout

Driven very few miles and one **$385**
of our best Guaranteed Cars. 2633 Mass. Ave., Cambridge, KIR. 4400.

AUTO REPAIRS TIME PAYMENTS!
NO DOWN PAYMENT—EASY TERMS
STRATTON—Murray Hemmed
1121 COMMONWEALTH AVE. STA. 9000

$9.54 per month buys an excellent car. Let me help you! Open Evenings. Blue Fine Family Cars.
TOM MAHONEY, Chelsea **BEAcon 5200**

'34 Ford Tudor, HOOVER MOTORS **$175**
Motor Mart Bldg. Park Sq. HUB. 2100

'34 Buick, 61 4-Dr. Trunk Sedan $635
Norge Buick, 859 Comm. Ave. STA. 5000

Roadster '29 Chev., runs good, only **$45**
Hughes' Key Shop, 1046 Comm. Ave.

'32 OLDSMOBILE cpe. $139. Harold L. O'Neil, 200 Nat. Bel. Hwy. Arlington

'34 CHEV. B. S. cpe., Master Deluxe. Sac. Gar., 647 Wash. St., Dor. Gen. 2660.

'32 Chevrolet Spcl. Dec. 9767 **$130**

'35 Dble Cwn. Cpe. R'ble seat **$370**

'30 Chevrolet sedan, new paint, **$45**
A-1 Service Station, Cambridge

'31 PONTIAC Coach, good running cond., black finish, tires 95% new, 5 and 6 wheels. $65. 97 Bowdoin St., Dorchester.

'37 FORD Tudor 6435 - easy terms; on my Runway. KENmore 4010.

201 Trucks for Sale

'34 CHEV. rack body, 1½-ton, 157" W. B., dual 6-ply tires; well cheap. Mr. Barnes, Som. 0050.

203 Tires—Parts—Accessories

Time Pay'ts on Auto Repairing, body and fender work, radios, tires, batteries
JOHN C SMITH, 100 Brighton Ave. ALG. 9372

5 GOODYEAR tires, almost like new 6.00x20, with tubes, $12 complete. 2, Field Ken. 6001.

210 Automobile Schools

$10 15 private lessons, Eve. 1855. Modern Auto School, 7314 Tre ement Ken. 2820

$25 Wings AUTO SCHOOL. Will call at your home. Day or evening.

The Bargain Market

136 Typewriters

THE NEW NOISELESS MONARCH 8
3 MONTHS $5
Initial rental applied on purchase. Bal. $2 mo.
AMERICAN WRITING CO. INC.
91 Federal St. Est. 1840 LIBerty 6195
3 MONTHS, $5—Good typewriters, all makes. Buy or rent. Back Bay Typewriter Ex., 334 Boylston St. Com. 8385.

137 Office and Store Equipment

STORE FIXTURES
6-foot desk-drainboard exam. white porcelain top, 2 drawers, 1 cupboard, 1 enameled food exam. 5 ft. 2 stainless steel sinks, 1 bench, bar, 2 Standard scales. Telephone LON 1000.

130 Refrigerators

SLIGHTLY used elec. refrig. unit for small business. Mystic 1156, after 5 A. M.

KELVinator used, size Good cond. **$30**
Call Ken. 1000, Ext. 1, 8 A. M. to 5 P. M.

Repossessed electric refrigerator, $39.50. Only Sales 14 Portland St. Lal. 3475.

129 Furniture

JACKSON folding chairs and tables for all occasions. 27 Haymarket Sq. Cap. 3832

MODERNIZE REPAIR BUILD thru the **New Federal Housing Act**
FHA HOUSING PROGRAM

Air Conditioning

John H. Wells & Sons Co. Air Conditioning, Heating, Furnaces. Malden 0763

Bathroom Remodeling

ECONOMY LINE tile, scored, 25c sq. ft. J. W. GRIEN, 337 Newbury St., Ken. 8297.

Chimneys

RICHARDSON BROS. Chimney Specialists. 53 Appleton St. ARL. 4738

General Contractors

M. A. MOTT CO., Contractors and cabinet makers, store and office fixtures, store fronts. 30 Huntington St. Com. 0100.

Heating Systems

Bonita Welding Co. Oil burner boilers, well cracked motor block; camping trailers. 1256-1151-W.

JOHN A. STONE & CO., HEATING AND SAS FITTING, 156 W. NEWTON ST. KEN. 6236.

Kitchen Cabinets

KITCHEN EQUIP.; steel & wood cabinets. J. W. Grien, 337 Newbury St. Ken. 8297.

Landscape Contractors

Mystic Landscape Serv.; Grasses, Mulch, Loam, Trees, Shrubs. R. C. Brehl, Mgr.

W. H. Mullen Co., Landscape gardening; interior-exterior; work guar. Col. 0353.

Painting and Decorating

Fehy Decorating Co. Paper hanging; interior-exterior; work guar. Col. 0353.

Plumbing

National Salvage Supply Co. Plumbing Heating Supplies. Pipe cut to sketch. Tre. 2873.

A. & B. HULTGREN, PLUMBING AND HEATING, 64 NEWBURY ST. Bea. 2000

Refrigeration

Granite City Ice Co., Inc. Air conditioned refrigeration. De Luxe Coolerators. Fres 2400

Restaurant Equipment

The Boston Ice Co. Commercial refrigeration for markets, taverns, restaurants. 31 Dearborn St. Ken. 8100.

Rubber Mats

BOSTON RUBBER MAT CO., rubber and fabric link mats in colors. 2414 St. Lawrence. M. D. E. 86 Stephen St. Boston. 1793.

127 Clothing—Furs

Easter SALE
1 & 2 - PANT
SUITS AND TOPCOATS
Entire stock of new up-to-date Men's Clothing, Furnishings, Hats, to be sold regardless of cost.
Sale starts today for 10 days.

SAVE ⅓ to ½

FREE HAT
With Suit and Topcoat

Were $15.00	**$9.75**
Were $25.00	**$12.75** SUITS, TOPCOATS
Were $30.00	**$14.75** SUITS, TOPCOATS
Were $40.00	**$15.50** SUITS, TOPCOATS
Were $50.00	**$17.50** SUITS, TOPCOATS
Other Fine Tweeds, Worsteds and Suits Were $60 to $85 NOW	**$18.50 $21.50**

PANTS
WERE $1.50 & $2.50 NOW
$1.00, $1.69
$1.98, $2.69

85 Sweaters, 39c and 98c; Hose, 9c; $70 Reversible Tuxedoes and Dress coats, $19.50; $30 Dress Suits, $12.50; Ties, 5c; Shirts, Dry Shirts and Rompers, 49c; Full Line of Union Suits. Hundreds of other bargains. Be sure to get here the right store.

Look for the Name and Number

UNITED CLOTHIERS, INC.
103 WASHINGTON ST. 103
Open Eves. Until 9. Sat. 11 P. M.
103 WASHINGTON ST.

141 Building Material

Oak Flooring, full thickness, Per ft. 4½ cts. up
THINNER FLOORING AT LOW PRICES
FRIEND LUMBER CO.
28 Gilbert St., Medford, Tel. MYS. 3050

TROJAN VARNISH, $1.29 gal. Grossman's, 120 Granite St., Quincy.

INSPECT The Rentals
Apartments, Houses and Rooms Advertised in today's American Rental ads or Call Barbara Holmes at HANcock 4100, or see her at the B. H. White Co.—4th floor.

Real Estate

80 Houses for Sale

MISCELLANEOUS

REVERE—OAK ISLAND
$1200 takes (2), 6-room cottages, 1 with 3-room attic, 1 with 4-room attic, fireplaces, porches, garages, gas, elec. water, sidewalks, all conveniences, 1 block to bathing beach, 1 block to Revere Beach Parkway, 1 block to Malden Bridge.

ROXBURY
Income house, 2-family, 5-room flats, Price 11000; small down payment.
Income house, 2-family, 4-room flats, Price 9000; small down payment.
Income house, 2-family, 5-room flats, Price 11000; small down payment.
Income house, 2-family, 6-room flats, Price 12000; small down payment.
FOR SALE—2-FAMILY—EVALTON
Call Clark 800, or Woodward 0800.

WEYMOUTH, $1800
Cottage, 5 rooms, bath, all modern conveniences, partially finished, lot of fruit, shade trees, garage, fenced yard.

Wilmington
SINGLE, 5 rooms, bath, all modern conveniences, partially finished, lot of fruit, shade trees, garage, fenced yard.
11 Clark Rd., or Rio 0147 Woburn.

Woburn
$500 down will buy new 6-room modern home, every detail of construction. Woburn 0147.

SUBURBAN SMALL HOMES TRUST FOR BETTER BUILT HOMES
57 Cedar St., Wellesley. Wel. 2454

Cesspools Pumped Out, Repaired, Reset. Roslindale, Allston, ARL 0700

BANK PROPERTIES All Types & Prices
Robert Gray, Bank Agent Tre. 0377. Eve Bel 2200

LIVE IN READING

$15-$20 MONTHLY
Randolph
1 ROOM, 6, new, bathroom; $1600. All improvements. Owner, 46 Bryant St. Randolph 0903-W.

$20-$25 MONTHLY

WAKEFIELD $2500
12 PITMAN AVE. Owner must sell; 6 rooms and bath, complete, large corner lot, 10,248 ft. area, convenient to schools, transportation. Will consider repairs in lieu of cash. Reading 1603-M

$25-$30 MONTHLY

SHARON 5 room new bungalow $7500
Just finished, only down $750 to responsible party. Owner, 125 Main St., Sharon or 21 Avon Pl., Roxbury. Room 402

Need Money?

AUTO WHILE IN YOUR LOANS
NEW LOW RATES
AUTO OWNERS FINANCE CO., INC.
80 COMMONWEALTH AVE. LICENSE
MOTOR MART BLDG. LICENSE 211

LOANS AUTO-TRUCK
1 Hour Service—No Red Tape
AMERICAN FINANCE CORP. Licensed 23 Bromfield St., Park Square Bldg., HUB 1533

Loans Up to $100—All Plans
PERSONAL FINANCE CO.
BOSTON 72 Tremont St. Lic. 2376 Loans 2? formerly Industrial Finance)
OFFICES 80 Boylston St. Lic. 1734 Loans 37 (formerly Fee United Loan)

HEIRS May borrow over $500 on their interests in estates or trust funds. METROPOLITAN FINANCE CORP., 37 State Laf 4850-4859

HOUSEHOLD FINANCE CORPORATION, 34 School St. Lic. 1 Phone Liberty 5074. Lic. 1 Phone Liberty 5074. Lic. 1

PERSONAL LOANS, NATIONAL 1458 BANCOR ST., QUINCY. License 58

BOSTON MORRIS PLAN CO.
209 Washington St., Boston. License 82

PILGRIM PLAN—Loans on autos, furniture, $5 license $5. Cap. 7443.

80 Houses for Sale

$40-$45 MONTHLY
Dorchester
$6500—Attract. 6-room bungalow; lot 50x100; has not passed 5000. Tal. 5615—M. 37

$45-$50 MONTHLY
MATTAPAN BARGAINS

$50-$60 MONTHLY
Arlington
6 FM. single-family houses, all modern conveniences, steam heat, garages, etc.
North & Somerville
FOR SALE—2-family houses.

81 Lots for Sale
Marshfield
$78 Lot, 50x100, Brant Rock
$89 Lot, 50x100, Brant Rock
Cesspools Pumped Out, Repaired, Reset. Roslindale, Allston, ARL 0700

82 Farms and Land for Sale
Big New Farm Catalog

84 Summer Homes—Cottages
MARSHFIELD
Lowrie
Cozy, comfortable cottage, 5 rooms, bath, electricity, screened porch, fireplace, garage, fenced yard, fruit trees, shade trees, white, weather. $2,
Moosehead Lake, Maine
FOR SALE—Camp on shore of Moosehead Lake, 4 rooms and bath, fireplace, boat house, 2 boats, motor, etc. Price $1,500. Address Box 1, Greenville, Me.
Newbury, Beach, N. H.

86 Real Estate Mortgages
1ST AND 2ND MORTGAGE LOANS on city or suburban property. No broker commission. Apply to owner, 30 Federal St., Room 1111, Boston.

BOSTON AMERICAN
"New England's Greatest Evening Newspaper"

Boston American, Boston, Mass.
Gentlemen: Please insert my ad for 1 time(s) under the classification of
Enclosed find $
Name
Address
Phone
Please write plainly. Ads will be published in the next issue after they are received. Ads received by telephone will be charged at the rate earned by the Boston Evening American.

NEW ENGLAND'S GREATEST EVENING NEWSPAPER

BOSTON EVENING AMERICAN

SATURDAY, APRIL 9, 1938

He lifted up His eyes on His disciples and said, "Blessed be ye poor, for yours is the kingdom of God."—St. Luke VI, 20.

The text for today is suggested by the Rev. Francis E. Webster, rector of Old North Church, Boston. The next text will be suggested by the Rt. Rev. George Tucker, Presiding Bishop of Episcopal Churches in the United States.

The Editor Says:

"Defeat of President Roosevelt's Government Reorganization Bill was acclaimed today by the nation's business leaders as a move that means a swift, encouraging turn in the tide of the country's recession."—*International News Service.*

THE 204 to 196 vote by which the national House of Representatives rejected the President's demands for dictatorial powers will indeed be a contribution to prosperity.

It is proof that government of the people, by the people and for the people has been restored in Washington.

It is notice to the nation and the world that Congress, ending five years of rubber-stampism, is once more standing on its own feet and listening to the folks back home.

It is an ultimatum to the radicals and the leftists that have besieged the White House to GET OUT and to STAY OUT.

It is emphatically a restoration of the free government that has made America great in the past and a repudiation of each and every attempt to set up on these shores a totalitarian state patterned after the dictatorships of Europe.

We may, with the business leaders of the nation, expect "a swift, encouraging turn in the tide of the country's recession."

For a century and a half the people, speaking and acting through their constitutionally elected representatives, have proved to the world that democracy can work.

The people are speaking now. Their elected representatives are listening. Democracy will continue to work.

THE WOBURN "PLEBISCITE"

"Mayor William E. Kane's April 24, Sunday, 'plebiscite,' described by the executive as the 'first in the nation,' has residents of Woburn in a daze."—*News Item.*

The Woburn mayor's antics are amusing, though hardly of benefit to a city which for years has enjoyed a reputation for sound common sense.

The lion's cage in which he threatened to parade inebriates is familiar to millions, from the Atlantic to the Pacific. Newspapers and motion pictures, alert always to laugh-provoking events, have taken care of that.

Now comes this plan for a Sunday "plebiscite," which would give voters an opportunity to answer "yes" or "no" to fourteen questions.

And, like the lion's cage, it will probably accomplish nothing, save the reaping of a new harvest of publicity for Mr. Kane.

The mayor would be wiser, we think, if he devoted EVERY MINUTE of his time to relieving unemployment, reducing taxation and instituting fair and intelligent economies.

No "plebiscite" is needed to learn that the good people of Woburn want a chief executive who can and will give them that kind of administration.

LIFE BEGINS AT 87!

"PORTLAND, Me.—J. H. Montgomery, 87, of Camden, was today admitted to practice before the United States District County Court."—*International News Service.*

A few years ago everybody was talking about life beginning at forty. Many doubted it.

Now the age of usefulness has been moved up to eighty-seven, with no longer room for skepticism. The convincing evidence is before us, in black and white.

A generation ago a man who had survived the Biblical three score and ten was supposed to find a comfortable chair in the corner and, there, await the inevitable.

That seldom happens today. Throughout the country, everywhere in all the forty-eight States, men near and past the age of Maine's courageous Attorney Montgomery are carrying on, fighting tooth and nail to lift this unhappy nation out of depression into prosperity.

Would that thousands of physically fit "youngsters" who are content to sit on porches and accept dole checks had a little of their spunk.

LOOK OUT FOR THE 'BOYS'

"Fifty thousand new drivers, with that many newly registered cars, burst out onto the highways last week-end with all the enthusiasm of a boy with a new toy."—*Frank A. Goodwin, Registrar of Motor Vehicles.*

We do not want to be kill-joys, crepe-hangers or gloom dispensers. Nevertheless, and without hesitation, we say, "BEWARE!"

The novice at the automobile wheel cannot be expected to be a really safe driver. The instruments on his vehicle are new to him. He must think before he uses them. And accidents very often occur while motorists are "thinking."

Also, novices at automobile wheels are notorious for their tendency to speed and to take risks that would whiten the hair of veterans. There is an abundance of bliss in ignorance.

Yes, Mr. Goodwin's simile is apt; boys with new toys and men with new automobiles do have much in common.

So, as you head the family car out of the garage onto the highway this week-end, remember our words of caution and LOOK OUT FOR THE "BOYS."

Our Own Bombardment

By Nelson Harding

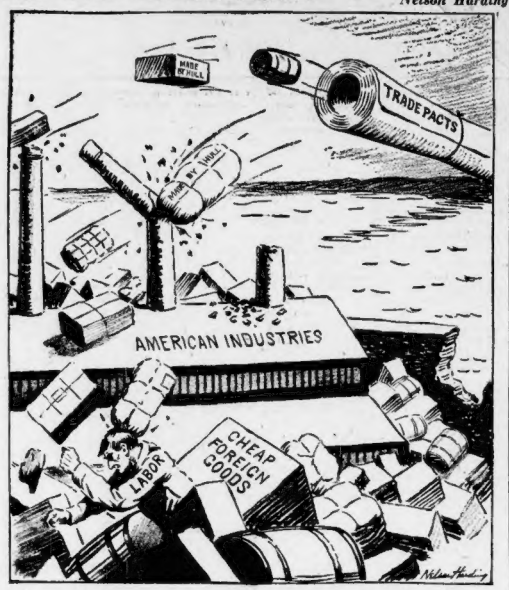

An army that would turn its guns on its own fortifications needs no strong enemy to defeat it.

Yet that is what America does when it makes trade pacts which break down our tariff walls and admit a flood of cheap alien goods to our home market.

We are destroying the means of livelihood of millions of our own people and creating a prolonged depression.

The Voice of New York

By Louis Sobol

CASUAL FRAGMENTS: Photographer Hal Phyfe and Actress Helen Westley are moccasin-wearers . . . Phyfe even wears them with evening dress . . . Former dialectic screen comic Harry Green, is now a publishing partner of the Marquess of Queensberry, issuing penny-thrillers in London . . . The dozen lithe models, who entertained the members of the Artists' and Writers' Club at the Warwick's Raleigh Room were labelled "long-stemmed American beauties" by Artist Arthur William Brown . . .

One of the few old-time blacksmith shops—the one operated by a veteran named Basso—may ease out as a landmark . . . Located on Cherry street in the downtown section, it catered to the hoofs of the several hundred horses lodged in the huge stable which burned down the other night, most of the horses being destroyed . . .

I have often seen a handsome woman, always alone, dining in one or other of our better restaurants. She is, I should say, in her 40's and I have never seen such an adornment of jewels on arms and fingers nor such elaborate gem-studded cigarette cases and holders. She is, I have been told, an Austrian noblewoman whose husband died 20 months ago. She has been here since and doesn't want to return to her native country. She shuns all companionship.

The venerable, fluffy-haired Cissie Loftus entertained us at the Little Theater the other night with her classic impersonations. Here she was, the tragic-eyed, fluttery-handed Sarah Bernhardt and now she was the hoydenish Beatrice Lillie. Presto—you rubbed your eyes—well let us say six or a dozen times to give her time—and there was Gertrude Lawrence—not quite as young, perhaps—but excitable, volatile and voluble.

Looking back on a record of 45 years on the American and British stages, this lovable trouper has no regrets—and no new ambitions. In her time she has been the close friend of both Bernhardt and Ellen Terry and still claims friendship with Mrs. Patrick Campbell who scolds Cissie for her satiric impersonation of her.

Aggressive and whimsical as the mood dictates on stage, in private life she is shy as a doe on an open plain. I look forward to her next group of impersonations.

There have been vague whispers around town that this day is dedicated to the well-dressed man. I do not feel comfortable on Well-Dressed-Man Days because I have never been one whose coat draped in roguish nonchalance nor has anyone ever stopped short on an avenue and exclaimed: "Look at Sobol. What a lyric hang to those pants!"

I have often clenched my hands in agony of envy as well-dressed gentlemen of town like Herbert Bayard Swope, Will Rhinelander Stewart, Meury Paul, Prince Serge Obolensky or even George Jean Nathan when he isn't wearing his bear-skin coat, have come into view. I was made completely unhappy one night when talking to Banker Julius S. Bache, I observed he wore the traditional vest piping.

The nearest approach to piping in my life was the day a generous clothier called me back after my pa had bought me a sailor suit—and, with a flourish, roped my neck with a white cord at the end of which dropped a swell whistle. It was an epochal day in my life!

Forrest Wilson and I dropped into a one-armed lunchroom near 167th street in The Bronx for hamburgers and coffee. Three toughies entered in denims and greasy caps pulled slantindown over an eye apiece.

"**Bring me,**" ordered one to the waitress, "**hot water and a sack of oolong. No milk—just lemon.**"

Carefully he dipped the bag several times into the water, sipped it and then commanded: "**A piece of the short cake, honey.**"

He turned to one of his companions. "**Steve, this short's as fresh as a rose—a rose in June.**" With almost—not quite—the suggestion of Oxfordian accenting.

Intrigued, I engaged him in conversation to learn that he and his companions were what is known as "**fat-pickers.**" They go from butcher shop to meat stalls collecting fat and bones.

"**Call it garbage, if you want to, mister,**" he said, as he ordered another portion of short cake. "**All I know is that when it leaves the factory—it's fancy soap—50 cents per on Fifth avenue.**"

The Marry-Go-Round

By Helen Rowland

A MAN'S CASTLE

This is probably the most painful period of the year for the average man. It is the bitter moment when his house ceases to be his castle—and becomes his concentration camp, from which he longs to escape!

Whether the Little Woman is opening the country house, refurnishing the beach bungalow or merely "doing over" the old apartment, he never knows what terrifying new thing he is coming home to, from the office.

But what chance has a man against a woman at this season of upheaval?

What SAY has a mere husband about the things which concern him most—the place where he shall live, the color scheme of his own room, or even the chair and the corner in which he must sit to read his newspaper?

Not a glimmer—not an ectoplasm of a chance!

No man has ever been consulted about such things.

Yet, every Spring a man is practically torn up by the roots and planted in a brand new and unfamiliar environment, so that he feels like a goldfish out of its bowl.

No woman can understand how a man suffers at the thought of CHANGES.

He is a creature of habit; and even a new chintz cover on his favorite arm-chair or a new shade on his reading lamp makes him feel like a "lost soul" for weeks—until he gets used to it.

But in these things woman is the Dictator, and man is merely her AUSTRIA.

For ages, she has been tormenting him with her passion for the vagaries of interior decoration.

And now she is trying to fold him up into modernistic furniture which scarcely gives a normal-sized man room to stretch his legs.

Human Side of the News

By Edwin C. Hill

THE gentleman who possesses just about the finest mind in America—one of the greatest intellects of the world—will celebrate his 76th birthday on Monday. His name is Charles Evans Hughes. He is Chief Justice of the Supreme Court of the United States, one great American who will take his place among that noble company whose patriotism and wisdom have elevated the great court to a lofty height.

Chief Justice Hughes was born in 1862 at Glens Falls, New York, and began his distinguished career in New York City back in 1884. Leaving the bench of the Supreme Court to run for President in 1916, he was so narrowly defeated that for 24 hours the whole country, including himself, thought he had really been elected.

One of the great tests of character is the fortitude with which bitter disappointment is accepted. I shall never forget that November morning when I went to the Astor Hotel, where Judge and Mrs. Hughes were stopping, and told the Judge's secretary that the latest returns from California left no doubt of Wilson's victory. I stood in the hallway while Larry Green, Judge Hughes' secretary, rang the bell of the Hughes suite.

The judge himself came to the door, tall, straight-backed, smiling, showing not the slightest sign of the strain he had been under; presenting, indeed, the perfect picture of a man in the full glow of triumph. But with one glance at his secretary's face his quick intelligence, always lightning-like, sensed the truth.

The smile faded from his face, his jaw set rigidly, and after a mere word or two, he closed the door behind him and turned back into the room, but not before I had caught a glimpse of the tear-dimmed eyes of a white-haired lady.

No severer test of true greatness was ever exacted of a public man, and no public man has ever borne unexpected and undeserved defeat so gallantly.

A few days from now, on April 13, from a quaint, white church in an old seaport of Massachusetts men, women and little children will take their way, silently, with bowed heads, in slow-moving procession.

In that procession will be old men, bent and broken, who have given to the sea all that they had except life itself. In it, too, many women will walk, young, middle-aged or elderly, and all in black and all showing faces saddened by tragedy.

The children have no smiles, no gayety. As they match their short, quick steps with the longer strides of their elders, they look up now and then in wide-eyed wonderment.

The chaplain will gaze out over the blue water, so beautiful under the sun, yet so fatal to those grieving souls. And one by one he will read a name, the name of a son, or husband, or brother, or father, and as each name is read, in the long pause that follows, flowers will be cast into the tide.

As the flowers drift seaward on the ebb tide and the prayers are said, the inexpressibly mournful echo of the bell buoys makes the refrain that is so tragically appropriate. A clear voice rises in the memorial hymn of the fisherfolk:

Ebbing tide of summer day, bear these blossoms on their way,
North and East to bank and coast, where they lie whom we love most.

It will be the annual service in the old seaport of Gloucester, in memory of her sons who were taken by the relentless sea in the past year. There is nothing like it anywhere in America—nothing that stirs the heart more deeply.

March of Events

By Benjamin DeCasseres

"COME fill the cup and in the fire of Spring your Winter garment of repentance fling!" Away with wars and dictators, taxes and Mexican oil!

I walked yesterday through the great hall of miracles—a flower-bed in the park.

On bare branches there were tiny bits of color. Out of **nowhere** there is coming life gorgeous and multiple.

Forget the world, young people! The heavens and the earth are in miracle-robes. This is the honeymoon of earth and the south winds.

"**The wind blows East, the wind blows West,**
"**The blue eggs in the robin's nest**
"**Will soon have wings and beak and breast**
"**And flutter and fly away!**"

Do thou likewise, young man and young woman. Throw your troubles in the garbage can—and "flutter and fly away!"

"**Children hid their heads under the bed clothes when they heard the step of a patrol in the street; the grown-ups, sitting at table, held their spoons in mid-air as though transferred. Whose turn was it now? They did not go on eating until the knocking was heard on a neighbor's door.**"

That incomparable picture of the walking of terror up and down the streets describes the state of mind of thousands of families in Russia, Germany and what was Austria.

But it is really a scene from any middle class household of the Paris of 1793 and 1794, and it is from "Robespierre the Incorruptible," translated from the German of Friedrich Sieburg (published by Robert M. McBride).

This is not only the greatest book I have ever read on Robespierre—who was the father of all modern reigns of terror—but it is invaluable if you want to understand to the very quick Hitler and Stalin and whence they get their cold-blooded, sadistic and fanatical technique of destruction.

Robespierre was a Puritan. He hated war. He was, theoretically, opposed to capital punishment. He was aristocratic in dress and manner. He never saw an execution. He hated pleasure. He was all for "virtue," the "general will" and a cold, inhuman supreme being.

He loved no one. No one loved him. He was the perfect type of machine-made, butchering idealist, whose spiritual father was Jean-Jacques Rousseau and whose two grandsons are Hitler and Stalin—particularly Hitler, whose "asceticism" and cruel egotism closely parallel the "green-eyed monster" and the "incorruptible" of the French revolution.

"Robespierre the Incorruptible" is a book that no one can afford to miss who wants to know the art of public butchery on a grand scale in the name of the "ideal."

"Freud—what will become of him?"—that must have been the first thought in the minds of thousands of people throughout the world when they heard that Hitler had taken over Vienna.

This was the natural solicitation that enlightened beings have the world over for its great men.

And Freud is one of the greatest. He is, in my opinion, the most overturning and significant figure since Charles Darwin.

Darwin changed all our conceptions of life, growth and the material universe.

Freud did the same thing in the mental, or, rather, physical world, for Freud's revelations include all the inner activities of man.

The Political Parade

By George Rothwell Brown

WASHINGTON, April 9.

CORDELL HULL'S Free Trade wolves, masquerading in the lambskins of reciprocity, are coming to be the quarry in the next Congressional hunt.

When the sportsmen begin winding their horns on the hill, Mr. Roosevelt is going to be up against a tougher proposition than reorganization of the executive departments.

Congress, in restive mood, as protests pour in from the stricken economic front, is getting ready to reorganize Mr. Hull.

The reciprocity issue in the Senate today bids fair to take the form of an oblique attack.

Senators are drafting a resolution, over on the Democratic side, which would set forth what is indubitably true, that these trade agreements cooked up in secret by Hull and Sayre are treaties under the Constitution, and that it is the opinion of the Senate that they should be regarded as treaties, subject to ratification by the Senate.

If that sort of resolution should be offered it would go not to finance, but to the Foreign Relations Committee.

There is every indication now that the promulgation of the treaty with the British Empire will blow the lid off in Washington.

Even Senator Lafollette, usually a dependable supporter of New Deal policies, it is said at the Senate, is giving ear to cries of distress from Wisconsin.

Mining, textiles, agriculture, boots and shoes are now being supported by demands for protection of American meat products.

If the Republicans in Congress were more alert to their opportunities, the tariff would become a major issue immediately. Today's significance lies in the fact that the uprising against Mr. Hull's whole reciprocity program is coming from within the President's own party.

It is probable that the 25 cents per gallon extra tax on whiskey, as added to the Revenue Bill on the floor of the House, was without political guile.

But it is also probably true that it couldn't have sideswiped "Dear Alben" Barkley any harder if it had been drawn by the late Mr. Machiavelli himself.

Until the effects of that tax began to sink in, Democratic Senate Leader Barkley was breathing fire and brimstone against the Pat Harrison revision.

But he isn't doing so now. Barkley had to ask that the whiskey tax be stricken out. The committee knocked it out. There is no thought that "Dear Alben" got a quid pro quo.

But having gained such a favor, how could he well continue on the warpath? So smoother sailing for the Harrison bill was assured as the measure came to the floor.

Lots of whiskey is made in Kentucky. And "Dear Alben" is coming up for re-election this year.

Our great statesmen often have a hard road to travel.